

Article - Election Law

§2-102.

(a) The State Board shall manage and supervise elections in the State and ensure compliance with the requirements of this article and any applicable federal law by all persons involved in the elections process.

(b) In exercising its authority under this article and in order to ensure compliance with this article and with any requirements of federal law, the State Board shall:

(1) supervise the conduct of elections in the State;- 17 -

(2) direct, support, monitor, and evaluate the activities of each local board;

(3) have a staff sufficient to perform its functions;

(4) adopt regulations to implement its powers and duties;

(5) receive, or in its discretion audit, campaign finance reports, account books and records kept under § 13-221 of this article, independent expenditure reports filed and records kept under § 13-306 of this article, electioneering communication reports filed and records kept under § 13-307 of this article, and statements filed and records kept under § 14-105 of this article;

(6) appoint a State Administrator in accordance with § 2-103 of this subtitle;

(7) maximize the use of technology in election administration, including the development of a plan for a comprehensive computerized elections management system;

(8) canvass and certify the results of elections as prescribed by law;

(9) make available to the general public, in a timely and efficient manner, information on the electoral process, including a publication that includes the text of this article, relevant portions of the Maryland Constitution, and

information gathered and maintained regarding elections;

(10) subject to § 2–106 of this subtitle and § 13–341 of this article, receive, maintain, and serve as a depository for elections documents, materials, records, statistics, reports, certificates, proclamations, and other information prescribed by law or regulation;

(11) prescribe all forms required under this article; and

(12) serve as the official designated office in accordance with the Uniformed and Overseas Citizens Absentee Voting Act for providing information regarding voter registration and absentee ballot procedures for absent uniformed services voters and overseas voters with respect to elections for federal office.

§2–202.

(a) Except for the City of Baltimore, the provisions of this section do not apply to a municipal corporation in the State in which the municipal or charter elections are regulated by the public local laws of the State or the charter of the municipal corporation.

(b) Each local board, in accordance with the provisions of this article and regulations adopted by the State Board, shall:

(1) oversee the conduct of all elections held in its county and ensure that the elections process is conducted in an open, convenient, and impartial manner;

(2) pursuant to the State Personnel and Pensions Article, or its county merit system, whichever is applicable, appoint an election director to manage the operations and supervise the staff of the local board;

(3) maintain an office and be open for business as provided in this article, and, subject to § 9–106 of this article, provide the supplies and equipment necessary for the proper and efficient conduct of voter registration and election, including:

- (i) supplies and equipment required by the State Board; and
- (ii) office and polling place equipment expenses;
- (4) adopt any regulation it considers necessary to perform its duties under this article, which regulation shall become effective when it is filed with and approved by the State Board;
- (5) serve as the local board of canvassers and certify the results of each election conducted by the local board;
- (6) establish and alter the boundaries and number of precincts in accordance with § 2–303 of this title, and provide a suitable polling place for each precinct, and assign voters to precincts;
- (7) provide to the general public timely information and notice, by publication or mail, concerning voter registration and elections;
- (8) make determinations and hear and decide challenges and appeals as provided by law;
- (9) (i) aid in the prosecution of an offense under this article; and
(ii) when the board finds there is probable cause to believe an offense has been committed, refer the matter to the appropriate prosecutorial authority;
- (10) maintain and dispose of its records in accordance with the plan adopted by the State Board under § 2–106 of this title; and
- (11) administer voter registration and absentee voting for nursing homes and assisted living facilities in accordance with procedures established by the State Administrator, subject to the approval of the State Board.

§10–301.1.

- (a) Except as provided under Title 9, Subtitle 3 of this article, during any regularly scheduled primary or general election a voter may vote:
 - (1) in the voter’s assigned precinct on election day; or

(2) at an early voting center in the voter's county of residence on any early voting day in accordance with this section.

(b) (1) Each county shall have at least one early voting center established in the county as prescribed in this subsection.

(2) A county with fewer than 50,000 registered voters shall have one early voting center established in the county.

(3) A county with at least 50,000 registered voters but fewer than 100,000 registered voters shall have two early voting centers established in the county.

(4) A county with at least 100,000 registered voters but fewer than 200,000 registered voters shall have three early voting centers established in the county.

(5) A county with at least 200,000 registered voters but fewer than 300,000 registered voters shall have five early voting centers established in the county.

(6) A county with at least 300,000 registered voters but fewer than 400,000 registered voters shall have seven early voting centers established in the county.

(7) A county with at least 400,000 registered voters but fewer than 500,000 registered voters shall have nine early voting centers established in the county.

(8) A county with at least 500,000 registered voters but fewer than 600,000 registered voters shall have 11 early voting centers established in the county.

(9) A county with at least 600,000 registered voters shall have 13 early voting centers established in the county.

(10) In addition to the early voting centers required in this subsection, each county may establish one additional early voting center if:

(i) first, the local board and the governing body of the county

agree to establish an additional early voting center; and

(ii) then, the State Board approves the establishment of the additional early voting center.

(c) (1) No later than 6 months before a primary election, the local board in each county shall, subject to the approval of the State Board, designate each early voting center in that county.

(2) A local board shall take into account the following factors when determining the location of an early voting center:

(i) accessibility of the early voting center to historically disenfranchised communities, including cultural groups, ethnic groups, and minority groups;

(ii) proximity of the early voting center to dense concentrations of voters;

(iii) accessibility of the early voting center by public transportation;

(iv) ensuring equitable distribution of early voting centers throughout the county; and

(v) maximizing voter participation, including through the use of community centers and public gathering places as locations for early voting centers.

(d) Each early voting center shall be open for voting as follows:

(1) beginning the second Thursday before a primary or general election through the Thursday before the election; and

(2) during the hours between 7 a.m. and 8 p.m. each early voting day.

(e) Each early voting center shall satisfy the requirements of § 10–101 of this title.

(f) Beginning 30 days prior to each early voting period the State Board and each local board shall undertake steps to inform the public about early voting and the

location of early voting centers in each county, including:

- (1) a series of public service media announcements;
- (2) mailings to all registered voters in each county; and
- (3) other measures as appropriate.

(g) Except as expressly provided in this section, any provision of this article that applies to voting on election day also applies to early voting.

(h) The State Board shall adopt regulations and guidelines in accordance with the requirements of this section for the conduct of early voting.

§10-101.

(a) (1) Each local board shall designate a polling place that meets the requirements of this subsection for each precinct in the county as established by the local board in accordance with Title 2 of this article.

(2) Each polling place shall:

(i) provide an environment that is suitable to the proper conduct of an election;

(ii) be located as conveniently as practicable for the majority of registered voters assigned to that polling place;

(iii) except as authorized in paragraph (4) of this subsection, be in a public building;

(iv) be in the precinct that it serves unless no suitable location for a polling place can be found within that precinct, in which case the board may establish the polling place in an adjacent precinct; and

(v) whenever practicable, be selected and arranged to avoid architectural and other barriers that impede access or voting by elderly and physically disabled voters.

(3) (i) The public official responsible for the use of any public building requested by a local board for a polling place shall make available to the

local board, without charge, the space that is needed in the building for the proper conduct of an election.

(ii) Light, heat, and custodial and janitorial services for the space shall be provided to the local board without charge.

(iii) 1. Subject to subsubparagraph 2 of this subparagraph, electioneering shall be allowed on the premises of the public building up to the electioneering boundary established under § 16–206(b) of this article.

2. Campaign signs shall be allowed on the premises of the public building, at a minimum, from:

A. 5 p.m. the day immediately preceding election day until 8 a.m. on the day immediately following election day; and

B. 5 p.m. the day before an early voting period begins under § 10–301.1 of this title until 8 a.m. the day after the early voting period ends.

(4) (i) If suitable space in a public building is not available, a local board may pay a reasonable fee for the use of space in a privately owned building.

(ii) A polling place may not be located in a privately owned building unless the owner of the building agrees to:

1. allow electioneering on the premises up to the electioneering boundary established under § 16–206(b) of this article; and

2. allow campaign signs on the premises, at a minimum, from:

A. 5 p.m. the day immediately preceding election day until 8 a.m. on the day immediately following election day; and

B. 5 p.m. the day before an early voting period begins under § 10–301.1 of this title until 8 a.m. the day after the early voting period ends.

(5) If a polling place is located in a building owned or leased by a volunteer fire company or rescue squad, the volunteer fire company or rescue squad may require the local board to pay for the use of the space that is needed in the

building for the proper conduct of any election.

(b) (1) (i) In Baltimore City, public buildings shall be used for polling places to the greatest extent feasible.

(ii) For rental of privately owned polling places in Baltimore City, the local board shall pay an amount as determined in the ordinance of estimates, provided that the amount is uniform on a citywide basis.

(2) In Charles County, the local board may use private firehouses, private halls, and other buildings for polling places.

(3) In Montgomery County, the County Board of Education shall make available the space and custodial service as needed for the proper conduct of elections upon application by the local board.

(c) (1) The State Board shall adopt regulations governing the use of a building or part of a building that is owned, occupied, or partially occupied by an establishment that holds an alcoholic beverages license as a polling place.

(2) The regulations adopted under paragraph (1) of this subsection shall require a local board to prioritize the placement of polling locations in buildings that are not owned, occupied, or partially occupied by an establishment that holds an alcoholic beverages license.

COMAR 33.17.02

This document is current through the 8/11/2023 issue of the Maryland Register

MD - Code of Maryland Regulations (COMAR) > TITLE 33. STATE BOARD OF ELECTIONS > SUBTITLE 17. EARLY VOTING > CHAPTER 02 EARLY VOTING CENTERS

.00

Statutory Authority

Authority:

Election Law Article, §§ 2-102(b)(4), 2-202(b), and 10-301.1, Annotated Code of Maryland

History

Administrative History

Effective date:

January 14, 2010 (37: 1 Md. R. 17)

Regulation .01A amended effective August 22, 2011 (38:17 Md. R. 1015)

Regulation .02 amended effective April 4, 2022 (49:7 Md. R. 469); July 10, 2023 (50:13 Md. R. 514)

Regulation .02A, F amended as an emergency provision effective September 25, 2020 (47:22 Md. R. 934); emergency provision expired December 31, 2020

Regulation .02G amended effective May 31, 2010 (37:11 Md. R. 768)

Regulation 04A, C amended effective July 10, 2023 (50:13 Md. R. 514)

CODE OF MARYLAND REGULATIONS

Copyright © 2023 by the Division of State Documents, State of Maryland

COMAR 33.17.02.01

This document is current through the 8/11/2023 issue of the Maryland Register

MD - Code of Maryland Regulations (COMAR) > TITLE 33. STATE BOARD OF ELECTIONS > SUBTITLE 17. EARLY VOTING > CHAPTER 02 EARLY VOTING CENTERS

.01 Number of Early Voting Centers.

A. Date to Determine Number of Registered Voters.

(1) The State Administrator shall determine the number of registered voters in each county as of 5 p.m. on the Tuesday that is 8 months before the primary election.

(2) For purposes of making this determination, the State Administrator shall include only active voters.

B. Determination of Early Voting Centers. Within 5 days of the determination in § A of this regulation, the State Administrator shall provide each local board with the number of early voting centers, as required under Election Law Article, § 10-301.1, Annotated Code of Maryland.

CODE OF MARYLAND REGULATIONS

Copyright © 2023 by the Division of State Documents, State of Maryland

End of Document

COMAR 33.17.02.02

This document is current through the 8/11/2023 issue of the Maryland Register

MD - Code of Maryland Regulations (COMAR) > TITLE 33. STATE BOARD OF ELECTIONS > SUBTITLE 17. EARLY VOTING > CHAPTER 02 EARLY VOTING CENTERS

.02 Selecting Early Voting Centers.

A. Considerations for Early Voting Centers. A local board shall consider the following factors when determining the location of an early voting center:

- (1) Accessibility of the early voting center to historically disenfranchised communities, including cultural groups, ethnic groups, and minority groups;
- (2) Proximity of the early voting center to dense concentrations of voters such that:
 - (a) If a county is required by Regulation .01 of this chapter to have one or two early voting centers, 50 percent of the registered voters in the county live within 10 miles of one of the proposed early voting center; or
 - (b) If a county is required by Regulation .01 of this chapter to have three or more early voting centers, 80 percent of the registered voters live within 5 miles of one of the early voting centers;
- (3) Accessibility of the early voting center by public transportation;
- (4) Ensuring equitable distribution of early voting centers throughout the county;
- (5) Maximizing voter participation, including through the use of community centers and public gathering places as locations for early voting centers;
- (6) Whether the early voting center can accommodate long lines of voters, including taking into consideration how voters waiting in line are protected against inclement weather; and
- (7) Whether the early voting center has parking facilities sufficient for early voting, taking into consideration the normal business activities of the proposed early voting center.

B. Requirements for Early Voting Centers. A local board shall propose early voting center locations that:

- (1) Allow a local board to install the required telecommunication needs;
- (2) Are of sufficient size and layout to conduct early voting, including adequate access to electricity;
- (3) Are accessible or can be made accessible for voters with disabilities;
- (4) Can store voting equipment and supplies in a secure location during non-early voting hours;

.02 Selecting Early Voting Centers.

- (5) Have sufficient and reliable heating and air-conditioning capabilities; and
- (6) Can accommodate a no electioneering zone as required by Election Law Article, § 16-206, Annotated Code of Maryland, exit polling as required by COMAR 33.07.08, and electioneering outside of the no-electioneering zone.

C. Form for Proposed Early Voting Center.

(1) The State Board shall:

- (a) Prescribe a form for a local board to use to provide information about a proposed early voting center; and
- (b) Provide each local board with the form at least 1 year before a primary election.

(2) Form Submission for Early Voting Center.

- (a) At least 7 months before a primary election, a local board shall submit a form for each proposed early voting center.
- (b) If a local board is required to have more than one early voting center, the local board shall:
 - (i) Complete a form for each proposed early voting center; and
 - (ii) Submit the forms for each proposed early voting centers at the same time.

D. Contents of Form. The form shall include questions related to whether the proposed early voting center meets the considerations and requirements defined in §§ A and B of this Regulation.

E. Additional Information. For each proposed early voting center, a local board shall submit with the form required in § C of this regulation:

- (1) A diagram of the facility, including the proposed layout of the voting equipment and electrical and telecommunications connections in the voting area and the proposed locations of the election judges;
- (2) The State of Maryland's Accessibility Survey form;
- (3) Digital photographs of the outside of and entrance to the proposed early voting center; and
- (4) The security plan required by Regulation .04 of this chapter.

F. Inability to Identify Proposed Early Voting Center. If the proposed early voting center does not meet all of the criteria listed on the form required in § C of this regulation, a local board shall provide on the form:

- (1) A list of other facilities that were considered, and why those facilities are not being proposed as early voting centers; and
- (2) A description of the factors that mitigate the fact that the proposed early voting center does not meet all of the criteria listed on the form required in § C of this regulation.

G. Use of Local Board Office. If a local board proposes to use the offices of the local board as an early voting center, the local board shall:

- (1) Have a clearly marked space for early voting that is distinct and separate from absentee voting that occurs at the office; and
- (2) Post signs and include in all election-specific materials the business hours of the local board and the early voting hours.

H. Approval of Early Voting Centers.

(1) Upon receipt of a form for a proposed early voting center, the State Administrator shall review and make a recommendation to the State Board as to whether to accept or reject the proposed early voting center.

(2) The State Board shall:

- (a) Vote on a local board's proposed early voting center within 30 days of receipt of the form required in § C of this regulation;
- (b) Give deference to a proposed early voting center for which a local board considered the factors required in § A of this regulation and the requirements of § B of this regulation; and
- (c) Within 2 days after its vote on a proposed early voting center, notify the local board of this outcome of the State Board's vote.

(3) Upon approval by the State Board, a local board shall include in its disaster recovery plan the name, address, and contact information for the early voting center.

I. Alternate Early Voting Centers.

(1) A local board shall identify an alternate early voting center for use if an approved early voting center becomes unavailable.

(2) A local board shall give preference to the offices of the local board or a government facility when considering the location of an alternate early voting center.

(3) A local board shall identify:

- (a) One alternate early voting center if the local board is required to establish one, two, or three early voting centers; or
- (b) Two alternate early voting centers if the local board is required to establish four or more early voting centers.

(4) A local board shall:

- (a) At least 3 months before a primary election, complete and submit to the State Administrator the form required by § C of this regulation for each proposed alternate early voting center; and
- (b) Upon approval by the State Administrator of the alternate early voting center:
 - (i) Submit the form to the appropriate local government agencies; and

.02 Selecting Early Voting Centers.

(ii) Include in its disaster recovery plan the name, address, and contact information for each alternate early voting center, a plan for notifying the public if the alternate center is needed, and a plan for transitioning operations to an alternate center.

CODE OF MARYLAND REGULATIONS

Copyright © 2023 by the Division of State Documents, State of Maryland

End of Document

COMAR 33.17.02.03

This document is current through the 8/11/2023 issue of the Maryland Register

MD - Code of Maryland Regulations (COMAR) > TITLE 33. STATE BOARD OF ELECTIONS > SUBTITLE 17. EARLY VOTING > CHAPTER 02 EARLY VOTING CENTERS

.03 Agreement for Early Voting Center.

- A.** Agreement Required. A local board shall enter into a legally binding agreement with an authorized representative of the facility where early voting will be conducted.
- B.** Required Provisions. The agreement shall contain the following provisions:
- (1) The dates and times when a local board requires access to the facility;
 - (2) The amount of compensation, if any, a local board is required to pay to use the facility as an early voting center;
 - (3) Authorization to install and test equipment and telecommunications connections before early voting, and remove equipment and connections after early voting;
 - (4) Authorization to install temporary measures to improve access to the early voting center for voters with disabilities;
 - (5) Require the facility to provide a local board with its policies and procedures for inclement weather and other emergency situations;
 - (6) Whether the facility or the local board is responsible for providing appropriate services in case of inclement weather or other emergency situations;
 - (7) If agreed to by the facility's authorized representative, a copy of the facility's disaster recovery plan;
 - (8) Authorization to establish a no electioneering zone during early voting; and
 - (9) Authorization to allow exit polling within the no electioneering zone.
- C.** Filing with State Administrator. Within 30 days of executing the agreement, a local board shall file a copy of the signed agreement with the State Administrator.

CODE OF MARYLAND REGULATIONS

Copyright © 2023 by the Division of State Documents, State of Maryland

COMAR 33.17.02.04

This document is current through the 8/11/2023 issue of the Maryland Register

MD - Code of Maryland Regulations (COMAR) > TITLE 33. STATE BOARD OF ELECTIONS > SUBTITLE 17. EARLY VOTING > CHAPTER 02 EARLY VOTING CENTERS

.04 Security Plans for Early Voting Center.

A. Security Plan Required. With the form required by Regulation .02C of this chapter, an election director shall submit an early voting security plan for approval to the State Administrator.

B. Contents of Plan.

(1) The early voting security plan shall describe in detail how a local board will keep voting equipment, electronic pollbooks, ballots, and other election equipment and supplies secure during early voting and non-early voting hours.

(2) The plan shall include:

(a) A description of each entrance, including windows, to the area where equipment and supplies will be secured during non-early voting hours and how the entrance is secured;

(b) The names and titles of all individuals who have a key or keys to the room where equipment and supplies will be secured during non-early voting hours;

(c) A description of existing building security, such as alarms and closed circuit or Internet accessible cameras, and armed and unarmed guards at the facility; and

(d) Any additional security measures that will be taken during early voting and non-early voting hours.

(3) At the request of the State Administrator or when it is considered necessary, an election director shall:

(a) Review and update the early voting security plan; and

(b) If updated, within 2 days of updating the plan, submit a copy of the updated plan to the State Administrator.

C. Review and Acceptance of Plan.

(1) The State Administrator shall review a local board's early voting security plan and may require a local board to make changes to the plan, including implementing additional security measures.

(2) Within 30 days of receipt of an early voting security plan, the State Administrator shall review and provide feedback to a local board.

.04 Security Plans for Early Voting Center.

(3) A local board shall update its plan according to the feedback provided the State Administrator.

CODE OF MARYLAND REGULATIONS

Copyright © 2023 by the Division of State Documents, State of Maryland

End of Document

2022 Gubernatorial Primary Election - Early Voting Voter Turnout by Precinct

Precinct	Name	Election				Total Turnout	Active Voters	Total % Voter Turnout
		Center Turnout	% Voter Turnout	Library Turnout	% Voter Turnout			
001-000	Sharpsburg Elementary	41	95.3%	2	4.7%	43	1822	2.36%
002-001	Williamsport High	104	95.4%	5	4.6%	109	2385	4.57%
002-002	Williamsport High	7	100.0%	0	0.0%	7	79	8.86%
003-001	Potomac Towers	5	35.7%	9	64.3%	14	520	2.69%
003-002	Emmanuel United Methodist	25	73.5%	9	26.5%	34	838	4.06%
003-003	Emma K. Doub Elementary	59	98.3%	1	1.7%	60	1087	5.52%
003-004	Girls Inc.	11	73.3%	4	26.7%	15	965	1.55%
004-000	Clear Spring High	71	97.3%	2	2.7%	73	1836	3.98%
005-000	Hancock Middle/Sr. High	21	91.3%	2	8.7%	23	1771	1.30%
006-001	Boonsboro High	54	94.7%	3	5.3%	57	1648	3.46%
006-002	Boonsboro Middle	49	100.0%	0	0.0%	49	1956	2.51%
007-001	Smithsburg Elementary	51	91.1%	5	8.9%	56	1870	2.99%
007-002	Smithsburg High	26	89.7%	3	10.3%	29	1567	1.85%
008-000	Rohrersville	29	87.9%	4	12.1%	33	1448	2.28%
009-000	Leitersburg	55	85.9%	9	14.1%	64	1613	3.97%
010-001	E. Russell Hicks	107	85.6%	18	14.4%	125	2059	6.07%
010-002	Rockland Woods Elementary	91	93.8%	6	6.2%	97	2462	3.94%
010-003	Eastern Elementary	51	78.5%	14	21.5%	65	1096	5.93%
010-004	Tech High	54	94.7%	3	5.3%	57	697	8.18%
010-005	Eastern Elementary	2	50.0%	2	50.0%	4	27	14.81%
010-006	Rockland Woods Elementary	34	100.0%	0	0.0%	34	183	18.58%
011-001	Pleasant Valley/Knoxville	9	69.2%	4	30.8%	13	682	1.91%
011-002	Potomac Valley/Dargan	2	100.0%	0	0.0%	2	357	0.56%
012-000	Fairplay	52	94.5%	3	5.5%	55	1498	3.67%
013-001	Maughansville Elementary	80	95.2%	4	4.8%	84	2126	3.95%
013-002	Maughansville Ruritan	31	72.1%	12	27.9%	43	1292	3.33%
013-003	Maughansville Ruritan		#DIV/O!		#DIV/O!	0		#DIV/O!
014-001	Ringgold	11	64.7%	6	35.3%	17	652	2.61%
014-002	Cascade	15	100.0%	0	0.0%	15	659	2.28%
015-000	Big Pool	43	91.5%	4	8.5%	47	1154	4.07%
016-000	Greenbrier Elementary	61	81.3%	14	18.7%	75	2164	3.47%
017-000	Bester	83	72.8%	31	27.2%	114	2921	3.90%
018-001	Bethel United Methodist/Smithsburg	58	82.9%	12	17.1%	70	1638	4.27%
018-002	Maranatha Brethren	83	72.8%	31	27.2%	114	1760	6.48%
018-003	HCC ARCC	65	71.4%	26	28.6%	91	2529	3.60%
018-004	Maranatha Brethren		#DIV/O!		#DIV/O!	0		#DIV/O!
019-000	Little Antietam/Keedysville	41	95.3%	2	4.7%	43	1518	2.83%
020-000	Downsville	50	96.2%	2	3.8%	52	1222	4.26%
021-001	Potomac Heights	41	65.1%	22	34.9%	63	1902	3.31%
021-002	North High	48	84.2%	9	15.8%	57	1521	3.75%
021-003	Northern Middle	31	64.6%	17	35.4%	48	833	5.76%
022-001	Trinity Lutheran	24	61.5%	15	38.5%	39	1342	2.91%
022-002	Pangborn	41	85.4%	7	14.6%	48	1439	3.34%
023-000	Wilson Ruritan	135	91.8%	12	8.2%	147	2833	5.19%
024-001	WACOHU	25	86.2%	4	13.8%	29	405	7.16%
025-001	Bethel Gardens	4	44.4%	5	55.6%	9	686	1.31%
025-002	Western Heights	47	79.7%	12	20.3%	59	1871	3.15%
025-003	Salem Avenue	37	74.0%	13	26.0%	50	1794	2.79%
026-001	St. Joseph's	129	100.0%	0	0.0%	129	1623	7.95%
026-002	Lincolnshire Elementary	137	97.2%	4	2.8%	141	1489	9.47%
026-003	Valley Grace Brethren	57	100.0%	0	0.0%	57	845	6.75%
026-004	Hickory Elementary	135	100.0%	0	0.0%	135	1741	7.75%
027-001	Fountaindale Elementary	71	57.7%	52	42.3%	123	1962	6.27%
027-002	Paramount Elementary	59	78.7%	16	21.3%	75	2247	3.34%
027-003	Paramount Elementary		#DIV/O!		#DIV/O!	0		#DIV/O!
		2652	3.6%	440	0.6%	3092	74634	4.14%
	City Precinct's Total Voter Turnout	456	74.8%	154	25.2%	610	17719	3.44%

City Precinct Turnout, Election Center vs. Library 2022 Gubernatorial Primary Election

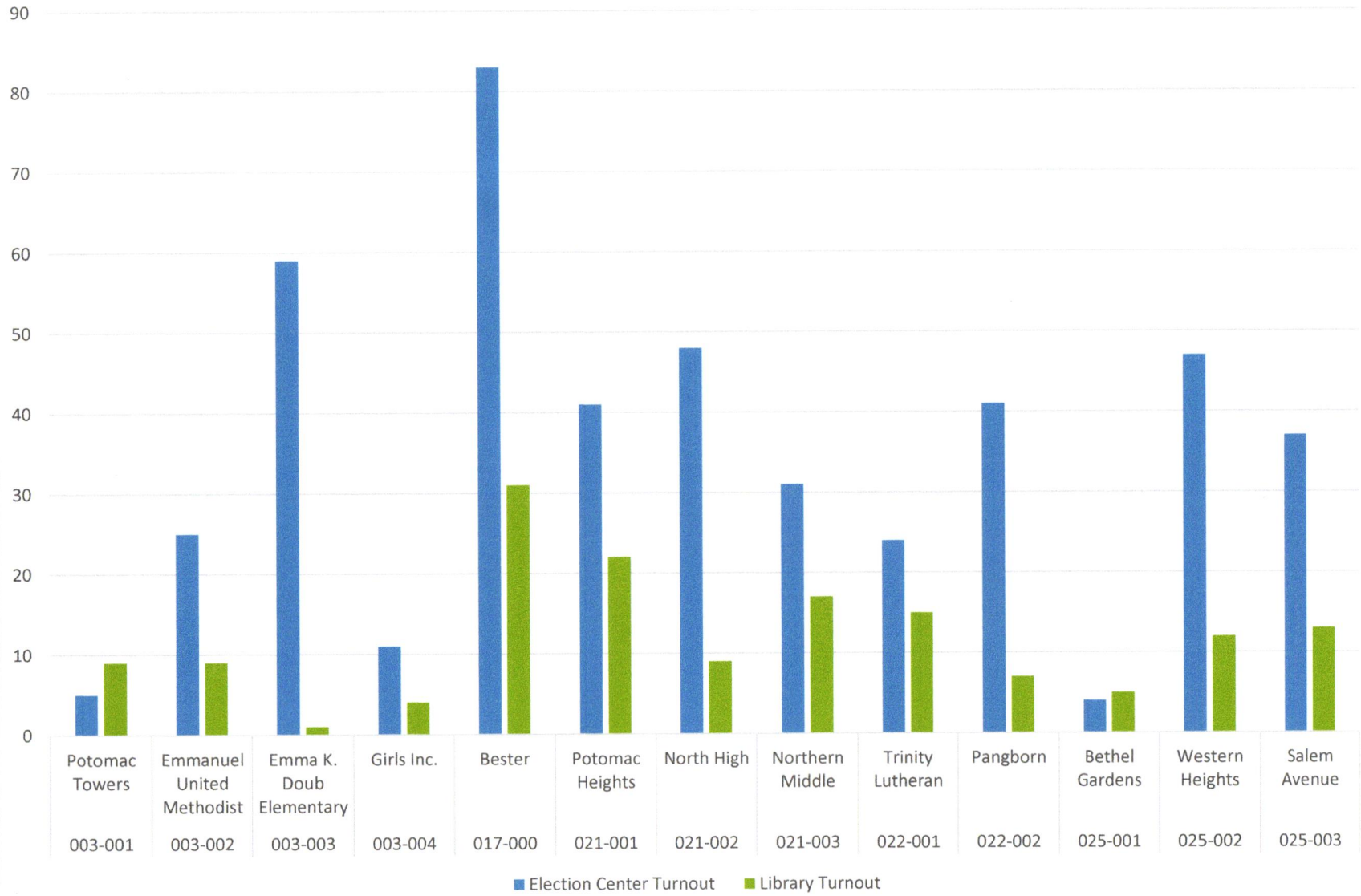

2022 Gubernatorial General Election - Early Voting

Voter Turnout by Precinct

Precinct	Name	Election				Total Turnout	Active Voters	Total % Voter Turnout
		Center Turnout	% Voter Turnout	Library Turnout	% Voter Turnout			
001-000	Sharpsburg Elementary	124	96.1%	5	3.9%	129	2375	5.43%
002-001	Williamsport High	257	96.6%	9	3.4%	266	3157	8.43%
002-002	Williamsport High	8	88.9%	1	11.1%	9	116	7.76%
003-001	Potomac Towers	11	28.9%	27	71.1%	38	745	5.10%
003-002	Emmanuel United Methodist	61	84.7%	11	15.3%	72	1191	6.05%
003-003	Emma K. Doub Elementary	115	92.7%	9	7.3%	124	1538	8.06%
003-004	Girls Inc.	40	80.0%	10	20.0%	50	1395	3.58%
004-000	Clear Spring High	136	92.5%	11	7.5%	147	2263	6.50%
005-000	Hancock Middle/Sr. High	36	87.8%	5	12.2%	41	2309	1.78%
006-001	Boonsboro High	155	95.1%	8	4.9%	163	2118	7.70%
006-002	Boonsboro Middle	97	81.5%	22	18.5%	119	2553	4.66%
007-001	Smithsburg Elementary	103	83.1%	21	16.9%	124	2416	5.13%
007-002	Smithsburg High	75	83.3%	15	16.7%	90	2100	4.29%
008-000	Rohrersville	82	83.7%	16	16.3%	98	1871	5.24%
009-000	Leitersburg	111	77.1%	33	22.9%	144	2042	7.05%
010-001	E. Russell Hicks	285	84.8%	51	15.2%	336	2817	11.93%
010-002	Rockland Woods Elementary	298	95.5%	14	4.5%	312	3325	9.38%
010-003	Eastern Elementary	94	74.6%	32	25.4%	126	1426	8.84%
010-004	Tech High	130	97.0%	4	3.0%	134	866	15.47%
010-005	Eastern Elementary	3	60.0%	2	40.0%	5	36	13.89%
010-006	Rockland Woods Elementary	51	100.0%	0	0.0%	51	227	22.47%
011-001	Pleasant Valley/Knoxville	21	72.4%	8	27.6%	29	893	3.25%
011-002	Potomac Valley/Dargan	10	83.3%	2	16.7%	12	459	2.61%
012-000	Fairplay	115	97.5%	3	2.5%	118	1971	5.99%
013-001	Maughansville Elementary	216	90.0%	24	10.0%	240	2686	8.94%
013-002	Maughansville Ruritan	93	82.3%	20	17.7%	113	1741	6.49%
013-003	Maughansville Ruritan	0	#DIV/0!	0	#DIV/0!	0	9	0.00%
014-001	Ringgold	33	78.6%	9	21.4%	42	813	5.17%
014-002	Cascade	11	84.6%	2	15.4%	13	890	1.46%
015-000	Big Pool	54	93.1%	4	6.9%	58	1451	4.00%
016-000	Greenbrier Elementary	211	85.4%	36	14.6%	247	2881	8.57%
017-000	Bester	219	76.8%	66	23.2%	285	4081	6.98%
018-001	Bethel United Methodist/Smithsburg	125	86.8%	19	13.2%	144	2118	6.80%
018-002	Maranatha Brethren	170	75.9%	54	24.1%	224	2344	9.56%
018-003	HCC ARCC	201	74.2%	70	25.8%	271	3507	7.73%
018-004	Maranatha Brethren	1	100.0%	0	0.0%	1	11	9.09%
019-000	Little Antietam/Keedysville	87	90.6%	9	9.4%	96	1925	4.99%
020-000	Downsville	129	94.9%	7	5.1%	136	1578	8.62%
021-001	Potomac Heights	103	62.0%	63	38.0%	166	2537	6.54%
021-002	North High	114	76.5%	35	23.5%	149	2061	7.23%
021-003	Northern Middle	67	62.6%	40	37.4%	107	1084	9.87%
022-001	Trinity Lutheran	40	40.8%	58	59.2%	98	2004	4.89%
022-002	Pangborn	85	78.0%	24	22.0%	109	1953	5.58%
023-000	Wilson Ruritan	291	94.8%	16	5.2%	307	3538	8.68%
024-001	WACOHU	53	96.4%	2	3.6%	55	548	10.04%
025-001	Bethel Gardens	12	37.5%	20	62.5%	32	957	3.34%
025-002	Western Heights	102	75.6%	33	24.4%	135	2697	5.01%
025-003	Salem Avenue	144	80.0%	36	20.0%	180	2449	7.35%
026-001	St. Joseph's	291	99.0%	3	1.0%	294	2221	13.24%
026-002	Lincolnshire Elementary	268	97.8%	6	2.2%	274	1952	14.04%
026-003	Valley Grace Brethren	116	97.5%	3	2.5%	119	1106	10.76%
026-004	Hickory Elementary	267	99.6%	1	0.4%	268	2232	12.01%
027-001	Fountaindale Elementary	188	64.4%	104	35.6%	292	2536	11.51%
027-002	Paramount Elementary	146	76.8%	44	23.2%	190	2994	6.35%
027-003	Paramount Elementary	2	100.0%	0	0.0%	2	24	8.33%
		6257	6.3%	1127	1.1%	7384	99137	7.45%
City Precinct's Total Voter Turnout		1113	72.0%	432	28.0%	1545		

City Precinct Turnout, Election Center vs. Library 2022 Gubernatorial General Election

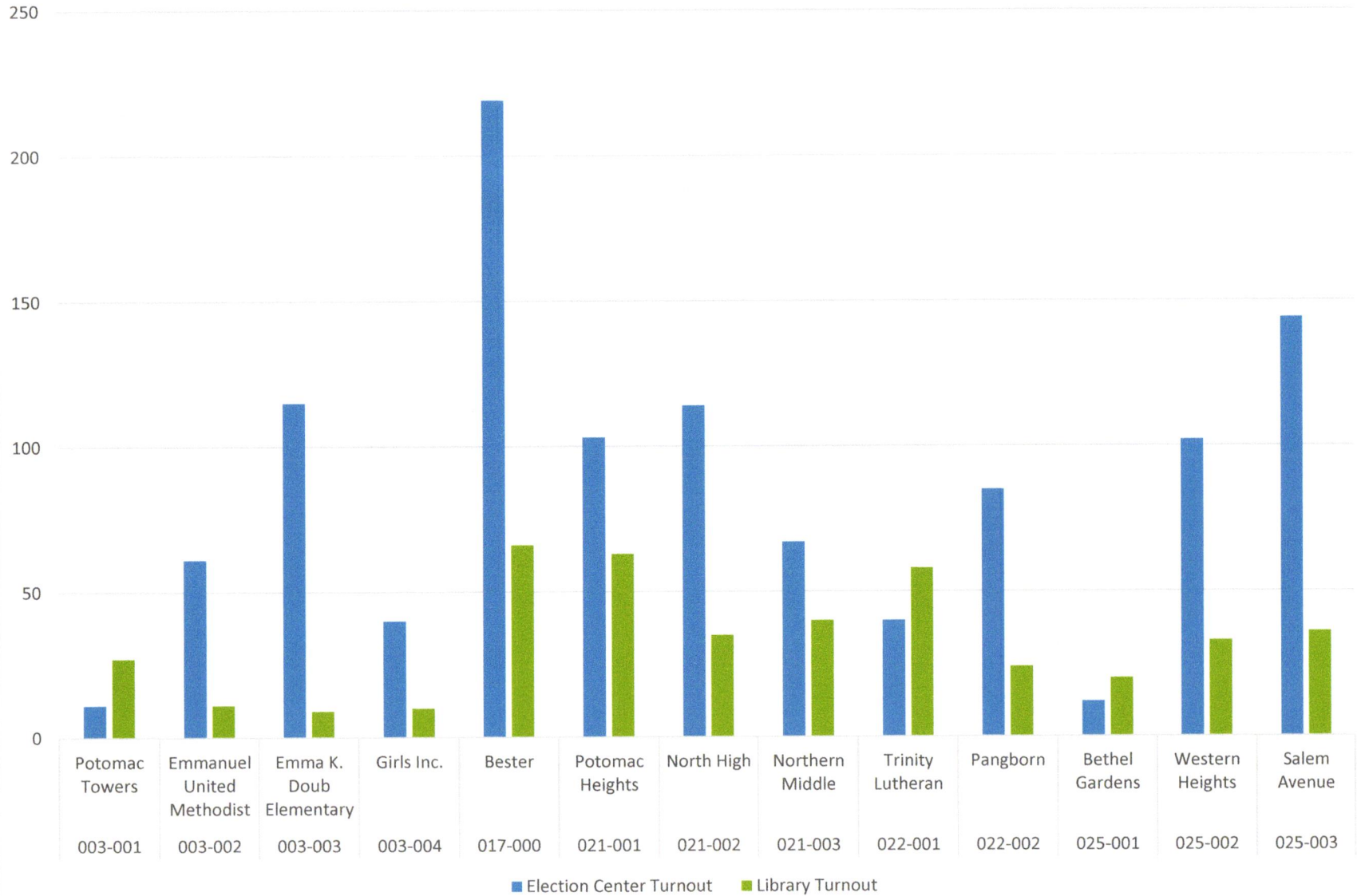

Election Center-Library-Boonsboro

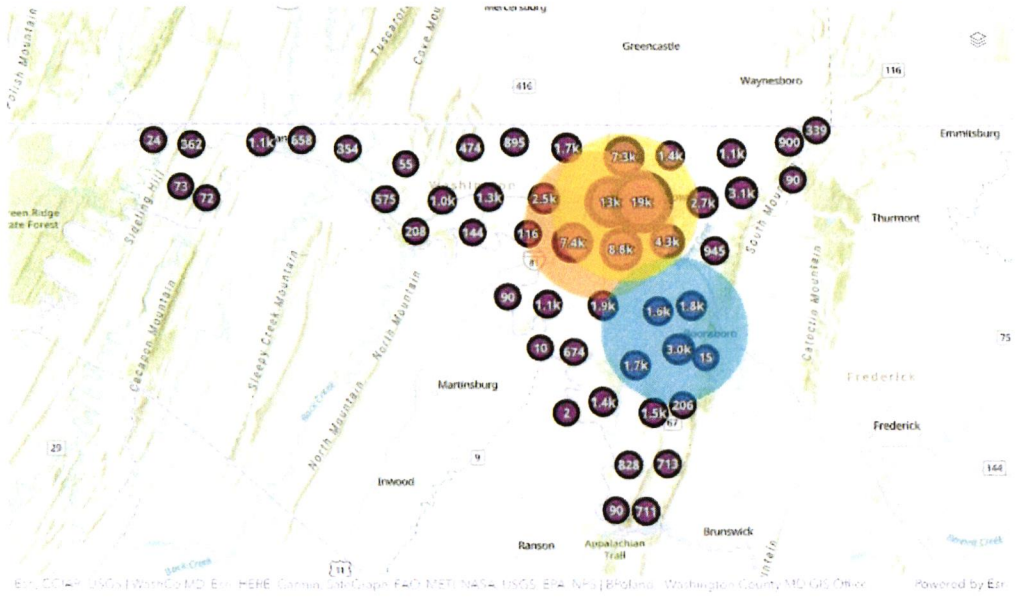

5 Mile Buffer

- Washington County Election Center
- Boonsboro American Legion
- Big Pool Community Center
- Hancock Town Hall
- Washington County Free Library
- District 12 Community Volunteer Fire Company
- Clear Spring American Legion

74%

74262

99699

10 Mile Buffer

- Washington County Election Center
- Boonsboro American Legion
- Big Pool Community Center
- Hancock Town Hall
- Washington County Free Library
- District 12 Community VFC
- Clear Spring American Legion

Library-Boonsboro-Fairplay

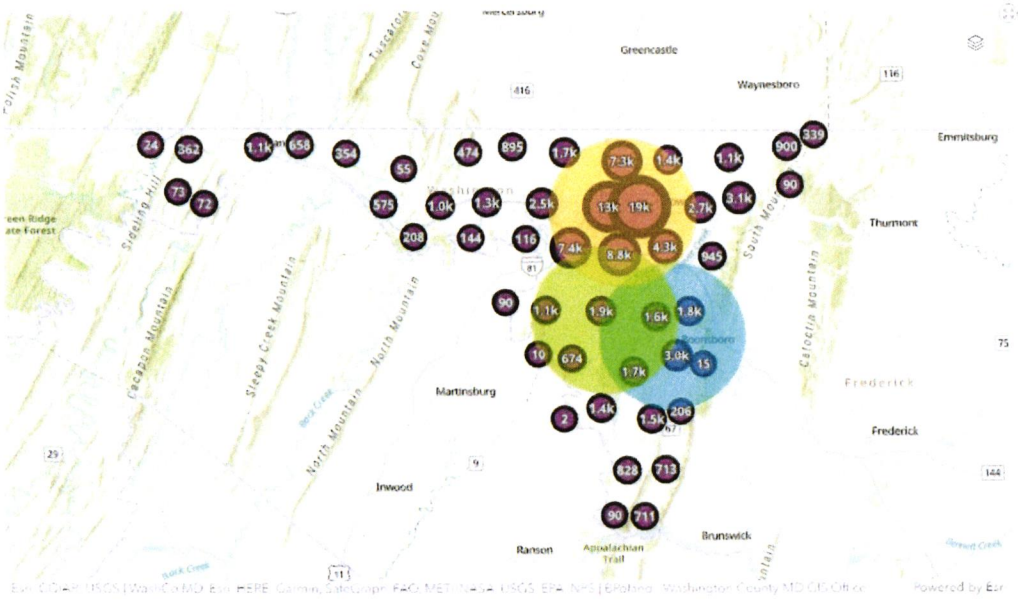

5 Mile Buffer

- Washington County Election Center
- Boonsboro American Legion
- Big Pool Community Center
- Hancock Town Hall
- Washington County Free Library
- District 12 Community Volunteer Fire Company
- Clear Spring American Legion

73%

73043

99699

10 Mile Buffer

- Washington County Election Center
- Boonsboro American Legion
- Big Pool Community Center
- Hancock Town Hall
- Washington County Free Library
- District 12 Community VFC
- Clear Spring American Legion

Library-Boonsboro-Hancock

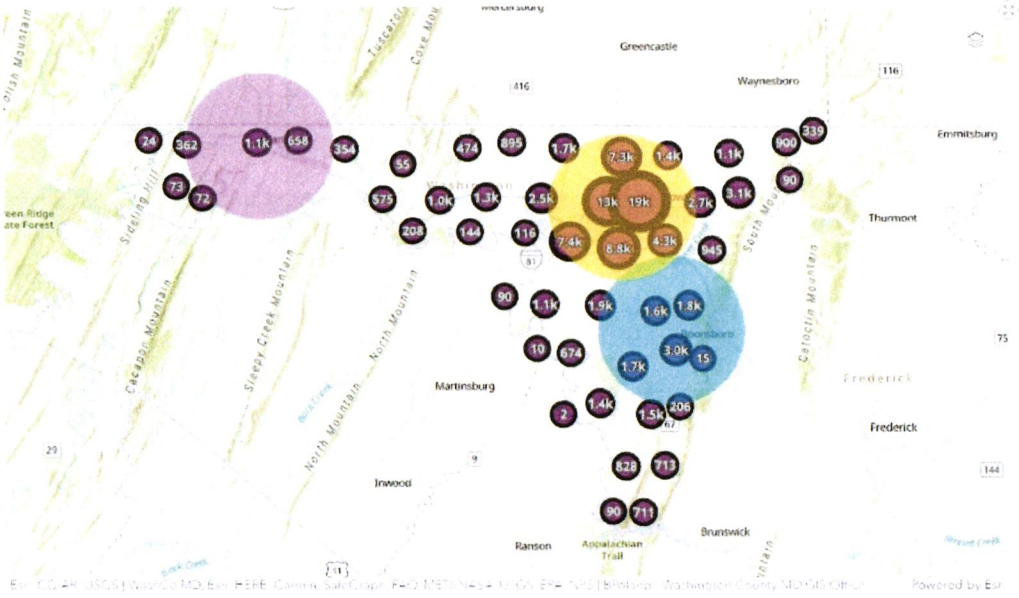

5 Mile Buffer

72%
72049
 99699

10 Mile Buffer

- Washington County Election Center
- Boonsboro American Legion
- Big Pool Community Center
- Hancock Town Hall
- Washington County Free Library
- District 12 Community Volunteer Fire Company
- Clear Spring American Legion

- Washington County Election Center
- Boonsboro American Legion
- Big Pool Community Center
- Hancock Town Hall
- Washington County Free Library
- District 12 Community VFC
- Clear Spring American Legion

Election Center-Library-Fairplay

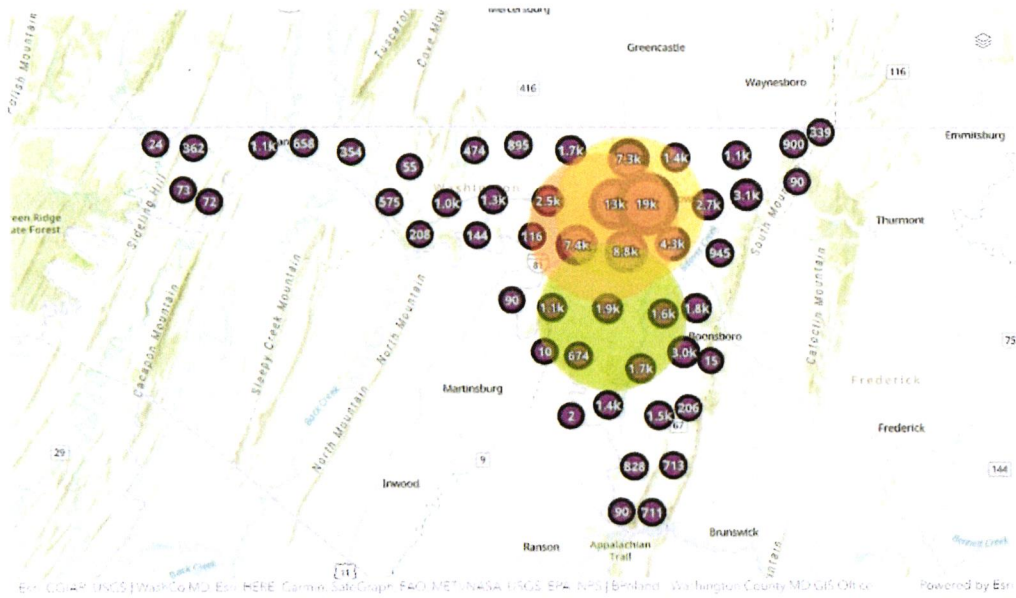

5 Mile Buffer

71%
71135
 99699

10 Mile Buffer

- Washington County Election Center
- Boonsboro American Legion
- Big Pool Community Center
- Hancock Town Hall
- Washington County Free Library
- District 12 Community Volunteer Fire Company
- Clear Spring American Legion

- Washington County Election Center
- Boonsboro American Legion
- Big Pool Community Center
- Hancock Town Hall
- Washington County Free Library
- District 12 Community VFC
- Clear Spring American Legion

Library-Hancock-Fairplay

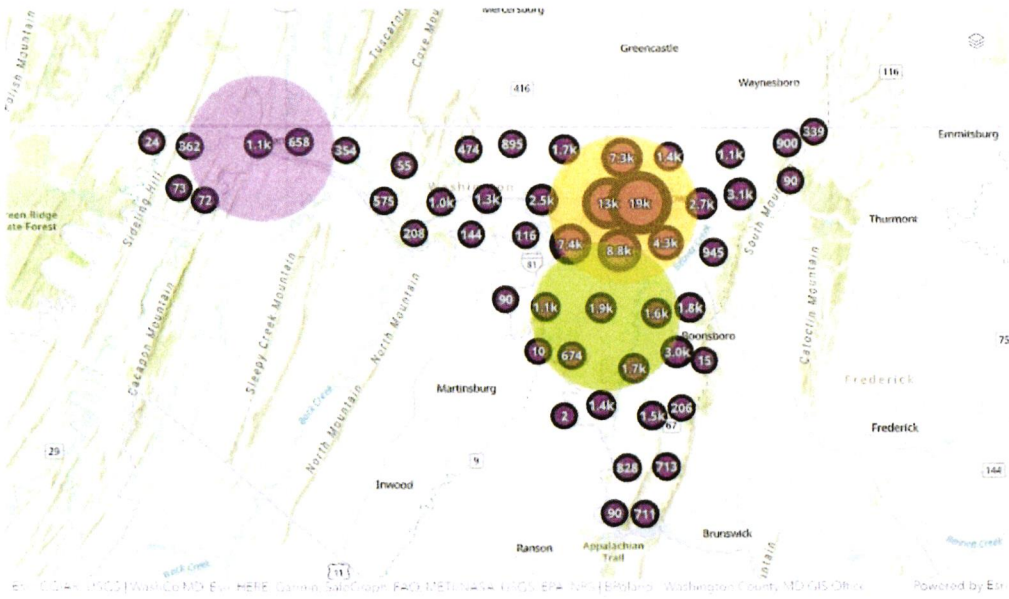

5 Mile Buffer

- Washington County Election Center
- Boonsboro American Legion
- Big Pool Community Center
- Hancock Town Hall
- Washington County Free Library
- District 12 Community Volunteer Fire Company
- Clear Spring American Legion

70%

69959

99699

10 Mile Buffer

- Washington County Election Center
- Boonsboro American Legion
- Big Pool Community Center
- Hancock Town Hall
- Washington County Free Library
- District 12 Community VFC
- Clear Spring American Legion

Election Center-Boonsboro-Hancock

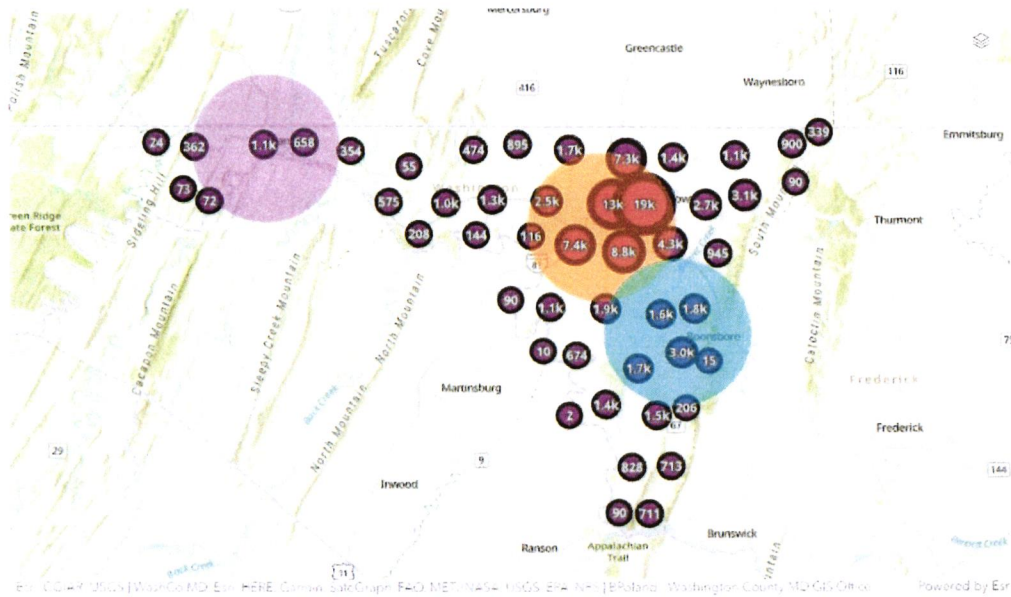

5 Mile Buffer

- Washington County Election Center
- Boonsboro American Legion
- Big Pool Community Center
- Hancock Town Hall
- Washington County Free Library
- District 12 Community Volunteer Fire Company
- Clear Spring American Legion

69%

68825

99699

10 Mile Buffer

- Washington County Election Center
- Boonsboro American Legion
- Big Pool Community Center
- Hancock Town Hall
- Washington County Free Library
- District 12 Community VFC
- Clear Spring American Legion

Election Center-Boonsboro-Fairplay

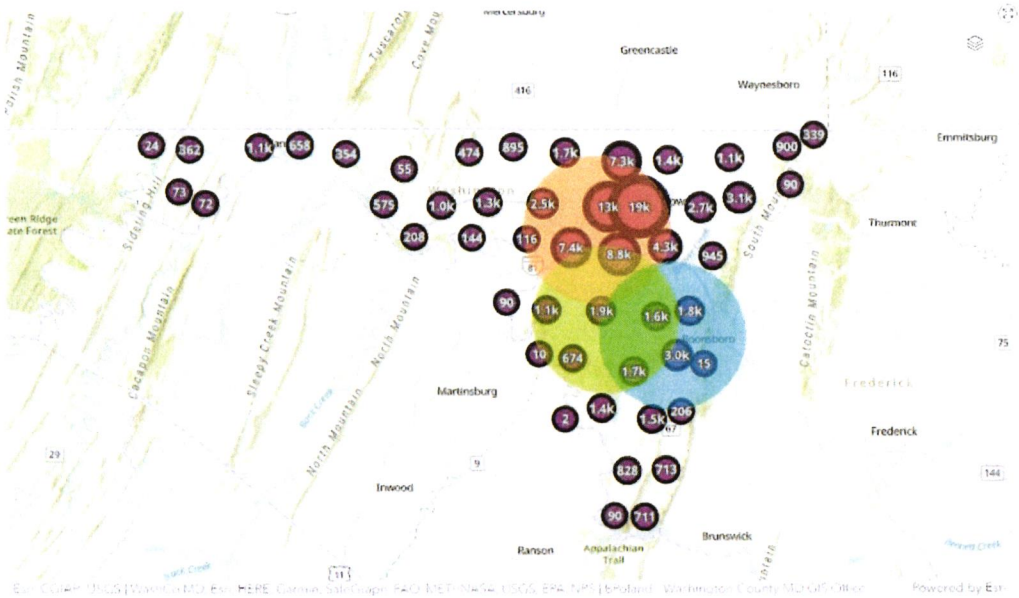

5 Mile Buffer

69%
68782
 99699

10 Mile Buffer

- Washington County Election Center
- Boonsboro American Legion
- Big Pool Community Center
- Hancock Town Hall
- Washington County Free Library
- District 12 Community Volunteer Fire Company
- Clear Spring American Legion

- Washington County Election Center
- Boonsboro American Legion
- Big Pool Community Center
- Hancock Town Hall
- Washington County Free Library
- District 12 Community VFC
- Clear Spring American Legion

Election Center-Library-Hancock

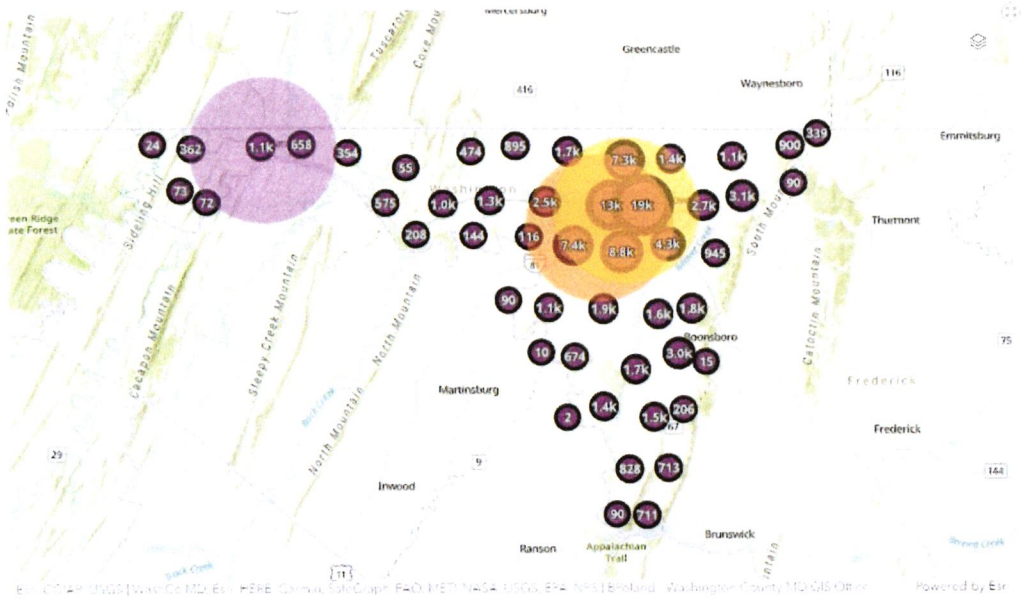

5 Mile Buffer

- Washington County Election Center
- Boonsboro American Legion
- Big Pool Community Center
- Hancock Town Hall
- Washington County Free Library
- District 12 Community Volunteer Fire Company
- Clear Spring American Legion

67%

66351

99699

10 Mile Buffer

- Washington County Election Center
- Boonsboro American Legion
- Big Pool Community Center
- Hancock Town Hall
- Washington County Free Library
- District 12 Community VFC
- Clear Spring American Legion

Boonsboro-Fairplay-Hancock



5 Mile Buffer

- Washington County Election Center
- Boonsboro American Legion
- Big Pool Community Center
- Hancock Town Hall
- Washington County Free Library
- District 12 Community Volunteer Fire Company
- Clear Spring American Legion

20%

19918

99699

10 Mile Buffer

- Washington County Election Center
- Boonsboro American Legion
- Big Pool Community Center
- Hancock Town Hall
- Washington County Free Library
- District 12 Community VFC
- Clear Spring American Legion

Library-Boonsboro

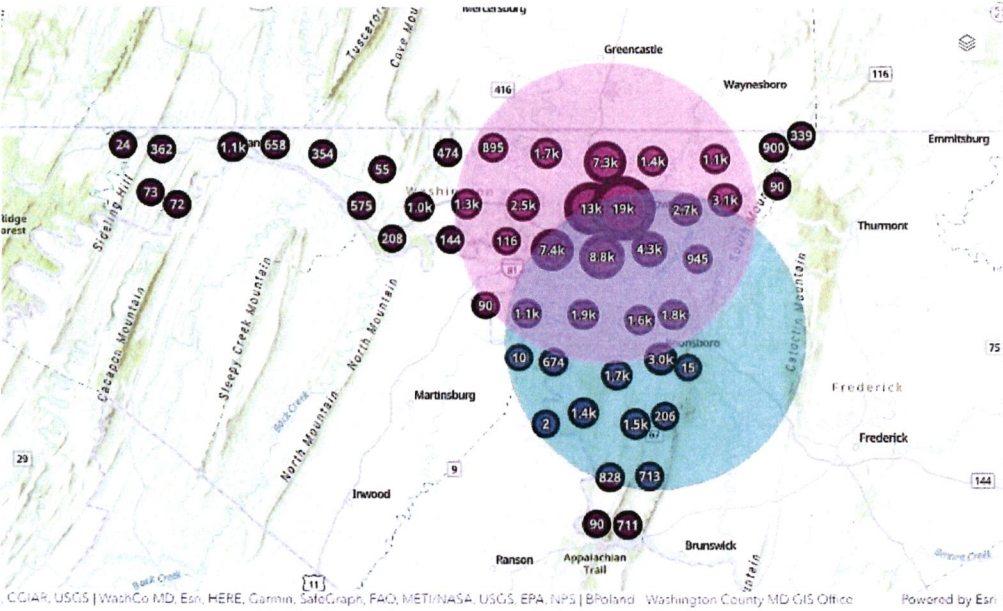

5 Mile Buffer

- Washington County Election Center
- Boonsboro American Legion
- Big Pool Community Center
- Hancock Town Hall
- Washington County Free Library
- District 12 Community Volunteer Fire Company
- Clear Spring American Legion

92%

91338

99699

10 Mile Buffer

- Washington County Election Center
- Boonsboro American Legion
- Big Pool Community Center
- Hancock Town Hall
- Washington County Free Library
- District 12 Community VFC
- Clear Spring American Legion

Election Center-Boonsboro

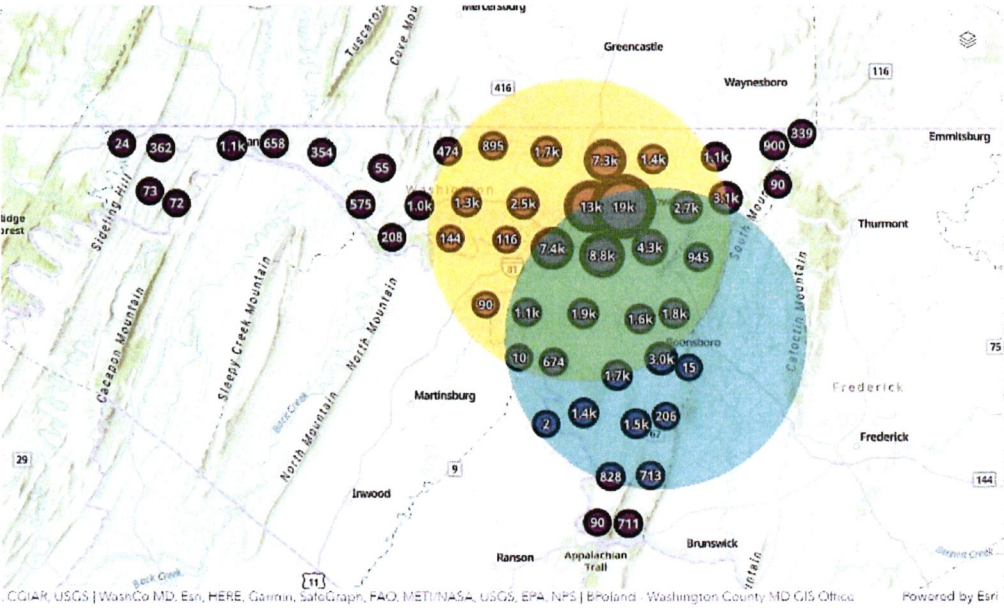

5 Mile Buffer

- Washington County Election Center
- Boonsboro American Legion
- Big Pool Community Center
- Hancock Town Hall
- Washington County Free Library
- District 12 Community Volunteer Fire Company
- Clear Spring American Legion

91%

90984

99699

10 Mile Buffer

- Washington County Election Center
- Boonsboro American Legion
- Big Pool Community Center
- Hancock Town Hall
- Washington County Free Library
- District 12 Community VFC
- Clear Spring American Legion

Library-Fairplay

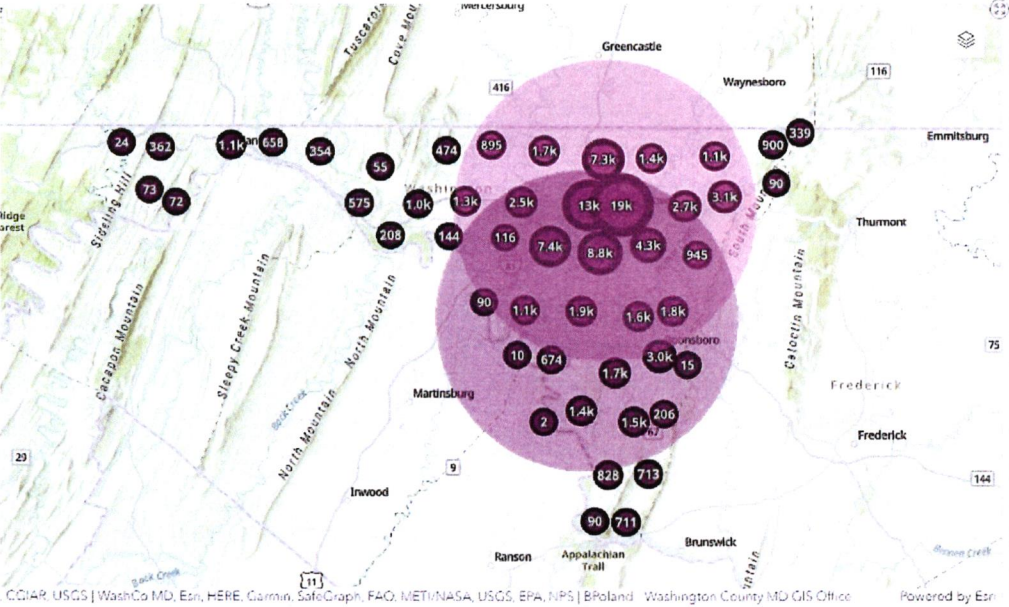

5 Mile Buffer

- Washington County Election Center
- Boonsboro American Legion
- Big Pool Community Center
- Hancock Town Hall
- Washington County Free Library
- District 12 Community Volunteer Fire Company
- Clear Spring American Legion

91%

90764

99699

10 Mile Buffer

- Washington County Election Center
- Boonsboro American Legion
- Big Pool Community Center
- Hancock Town Hall
- Washington County Free Library
- District 12 Community VFC
- Clear Spring American Legion

Election Center-Fairplay

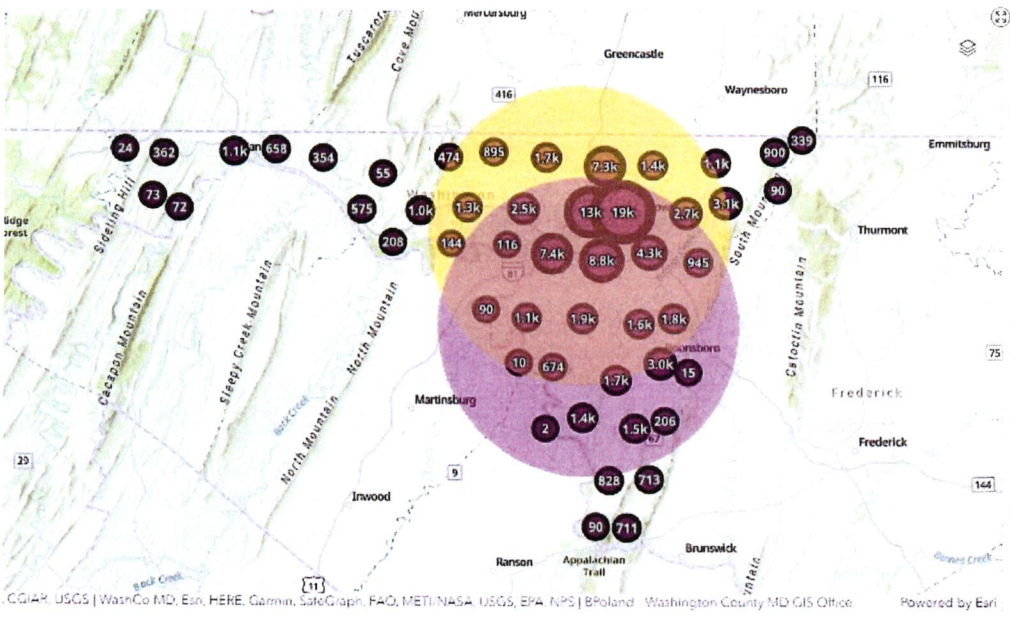

5 Mile Buffer

- Washington County Election Center
- Boonsboro American Legion
- Big Pool Community Center
- Hancock Town Hall
- Washington County Free Library
- District 12 Community Volunteer Fire Company
- Clear Spring American Legion

91%

90233

99699

10 Mile Buffer

- Washington County Election Center
- Boonsboro American Legion
- Big Pool Community Center
- Hancock Town Hall
- Washington County Free Library
- District 12 Community VFC
- Clear Spring American Legion

Election Center-Hancock

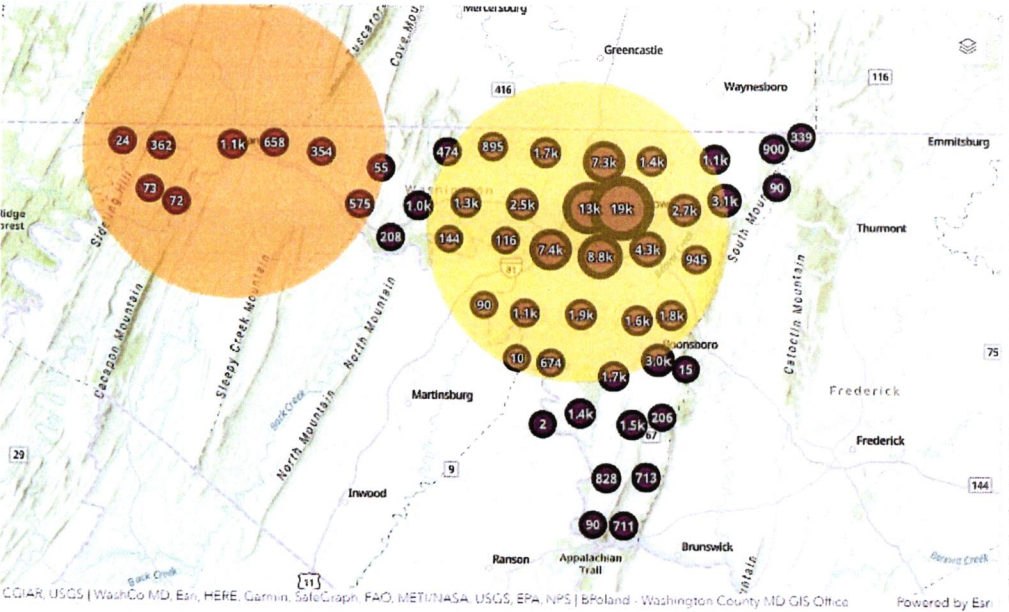

5 Mile Buffer

- Washington County Election Center
- Boonsboro American Legion
- Big Pool Community Center
- Hancock Town Hall
- Washington County Free Library
- District 12 Community Volunteer Fire Company
- Clear Spring American Legion

88%

87577

99699

10 Mile Buffer

- Washington County Election Center
- Boonsboro American Legion
- Big Pool Community Center
- Hancock Town Hall
- Washington County Free Library
- District 12 Community VFC
- Clear Spring American Legion

Library-Hancock

87%

86485

99699

5 Mile Buffer

10 Mile Buffer

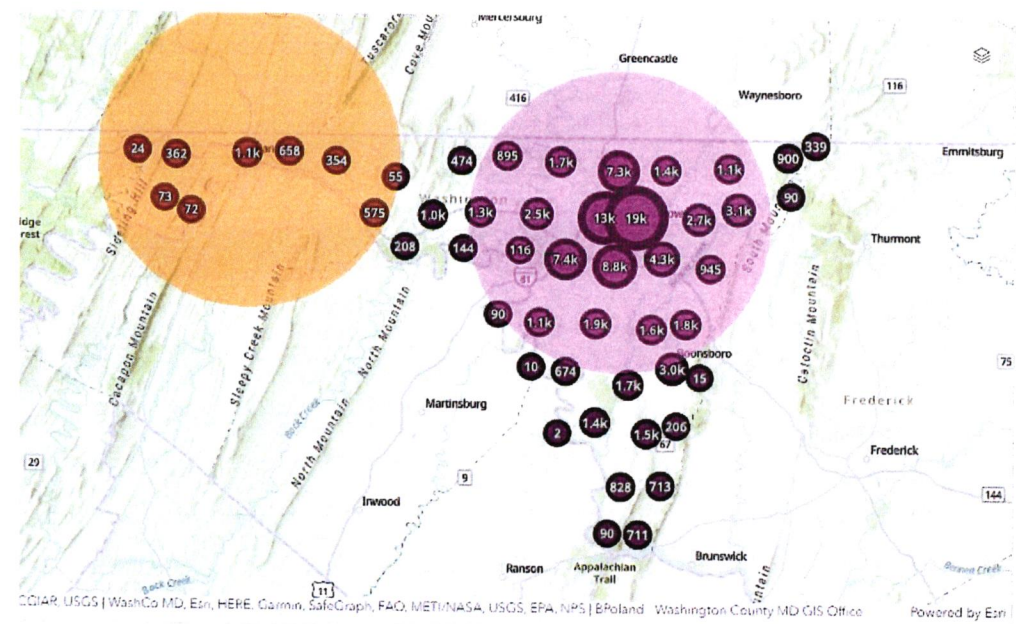

- Washington County Election Center
- Boonsboro American Legion
- Big Pool Community Center
- Hancock Town Hall
- Washington County Free Library
- District 12 Community Volunteer Fire Company
- Clear Spring American Legion

- Washington County Election Center
- Boonsboro American Legion
- Big Pool Community Center
- Hancock Town Hall
- Washington County Free Library
- District 12 Community VFC
- Clear Spring American Legion

CCIA, USGS | WashCo MD, Esri, HERE, Garmin, SafeGraph, FAO, MET/NASA, USGS, EPA, NPS | BPoland | Washington County MD GIS Office | Powered by Esri

Election Center-Library

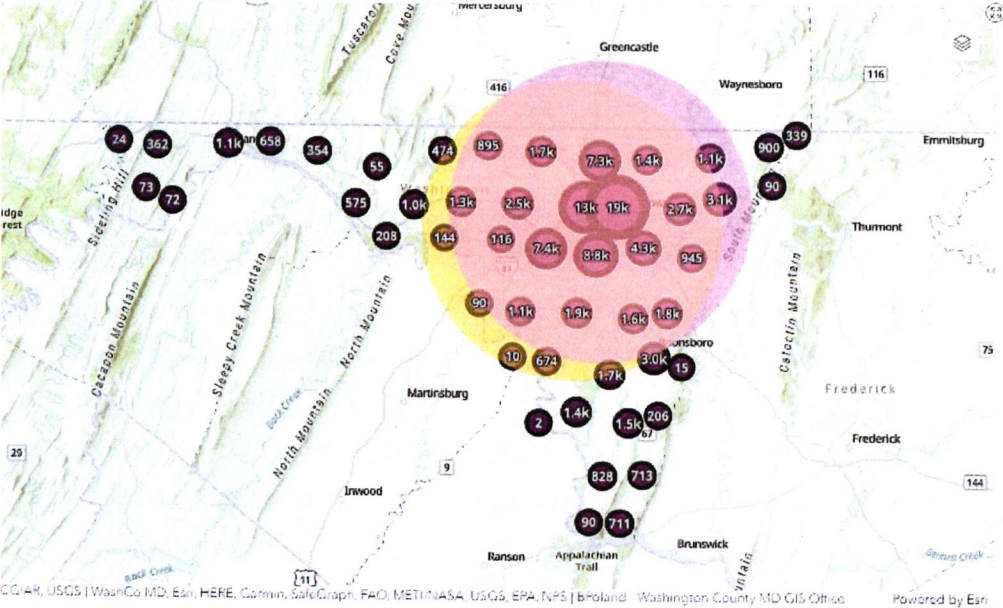

5 Mile Buffer

87%
86337
 99699

10 Mile Buffer

Washington County Election Center

Boonsboro American Legion

Big Pool Community Center

Hancock Town Hall

Washington County Free Library

District 12 Community Volunteer Fire Company

Clear Spring American Legion

- Washington County Election Center
- Boonsboro American Legion
- Big Pool Community Center
- Hancock Town Hall
- Washington County Free Library
- District 12 Community VFC
- Clear Spring American Legion

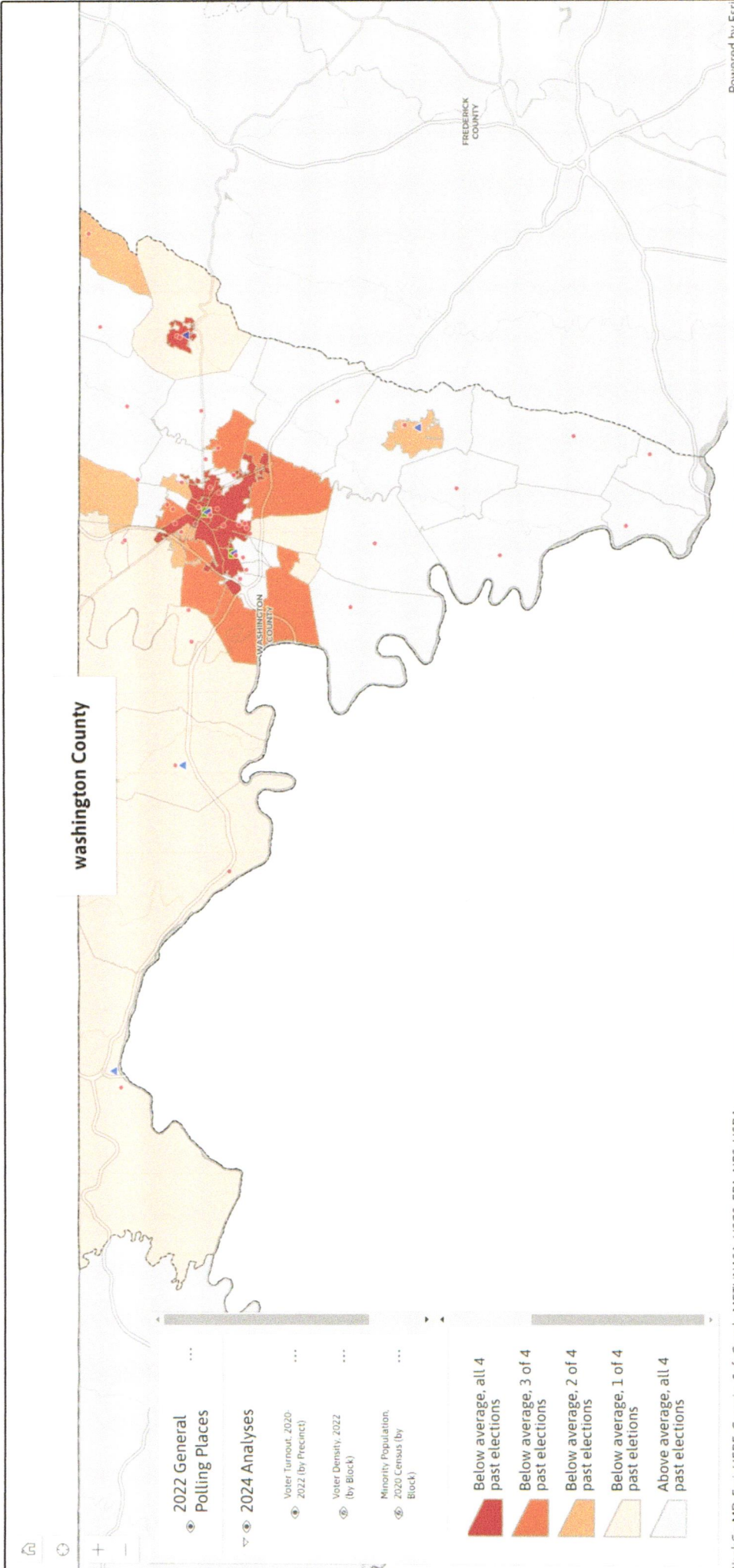

washington county

2022 General Polling Places

2024 Analyses

Voter Turnout, 2020-2022 (by Precinct)

Voter Density, 2022 (by Block)

Minority Population, 2020 Census (by Block)

- Below average, all 4 past elections
- Below average, 3 of 4 past elections
- Below average, 2 of 4 past elections
- Below average, 1 of 4 past elections
- Above average, all 4 past elections



washington County

2022 General Polling Places

2024 Analyses

Voter Turnout, 2020-2022 (by Precinct)

Voter Density, 2022 (by Block)

Minority Population, 2020 Census (by Block)

Legend

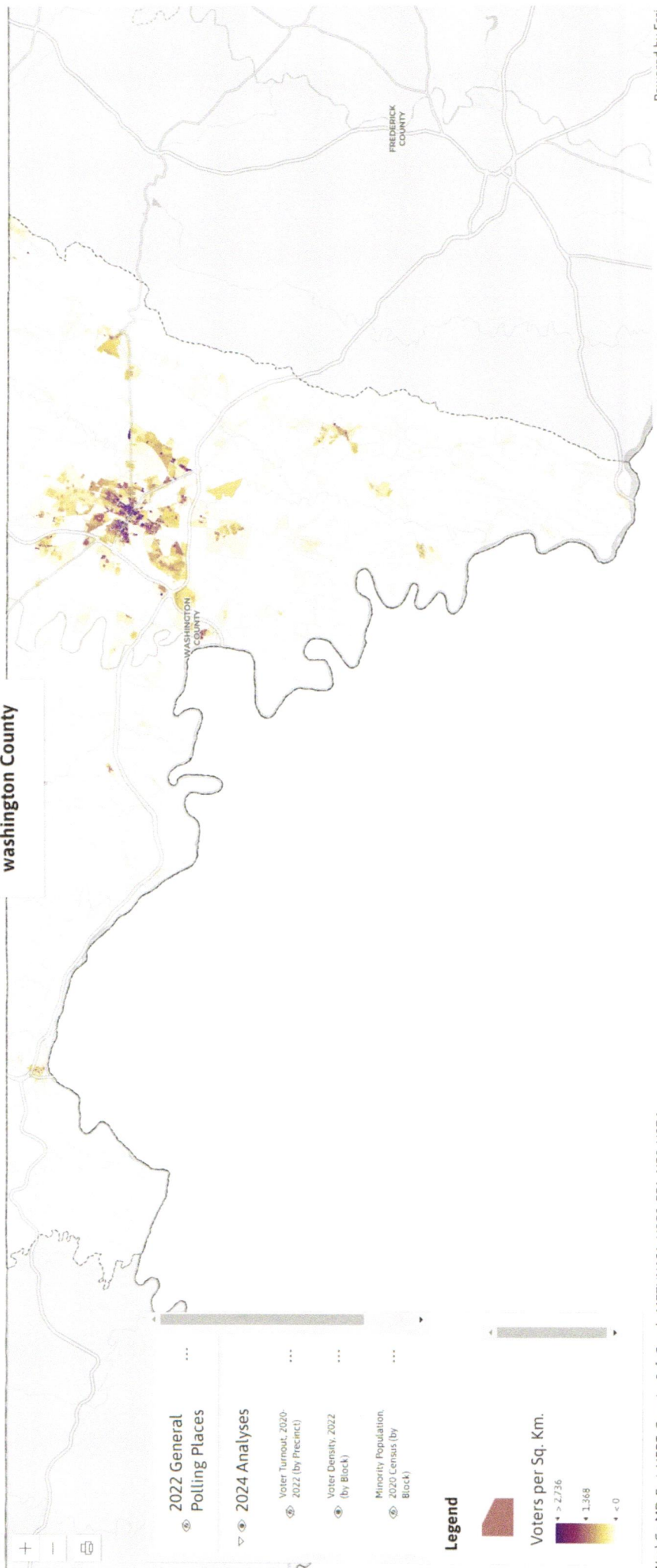

washington County

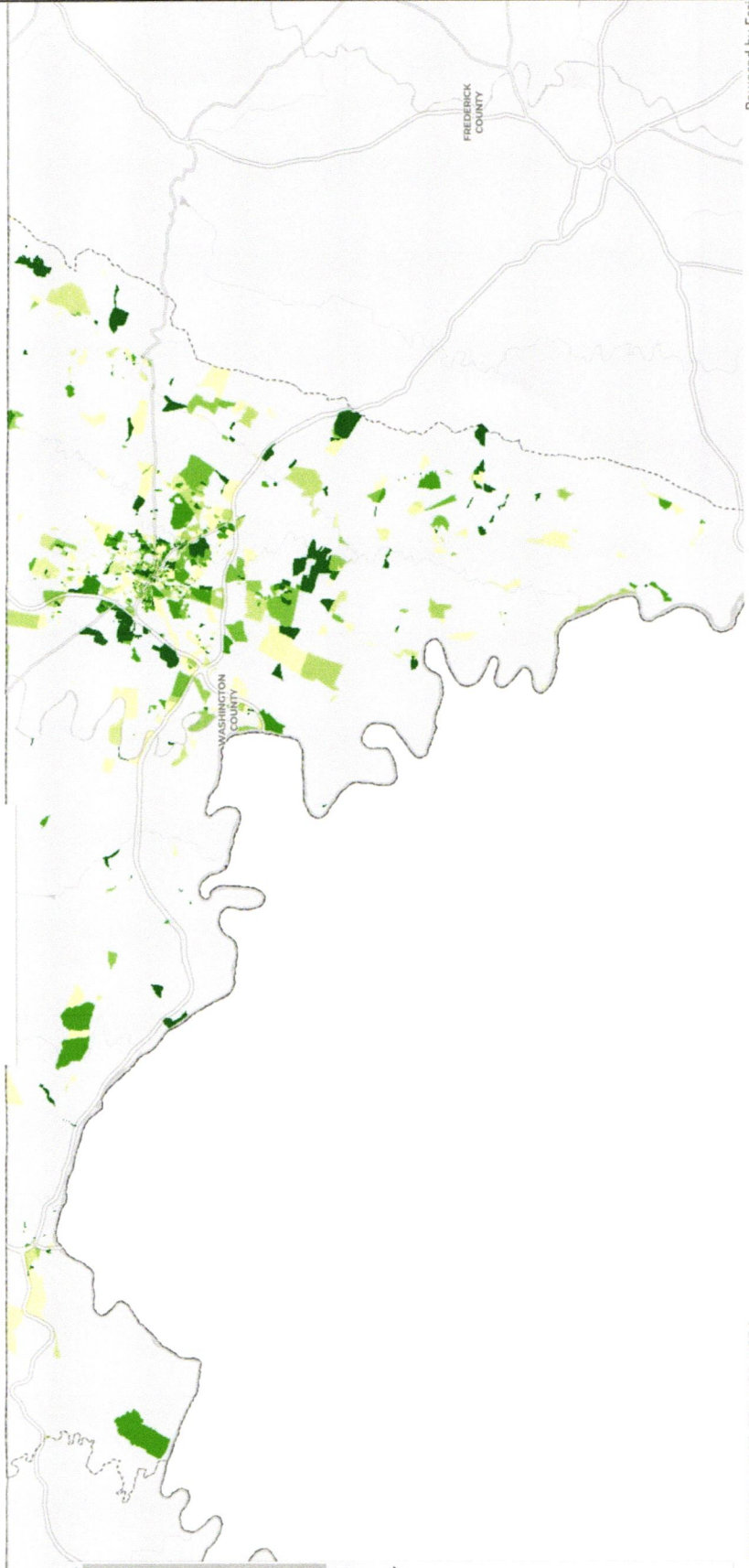

2022 General Polling Places

2024 Analyses

Voter Turnout, 2020-2022 (by Precinct)

Voter Density, 2022 (by Block)

Minority Population, 2020 Census (by Block)

Legend



Below County Average

washington county

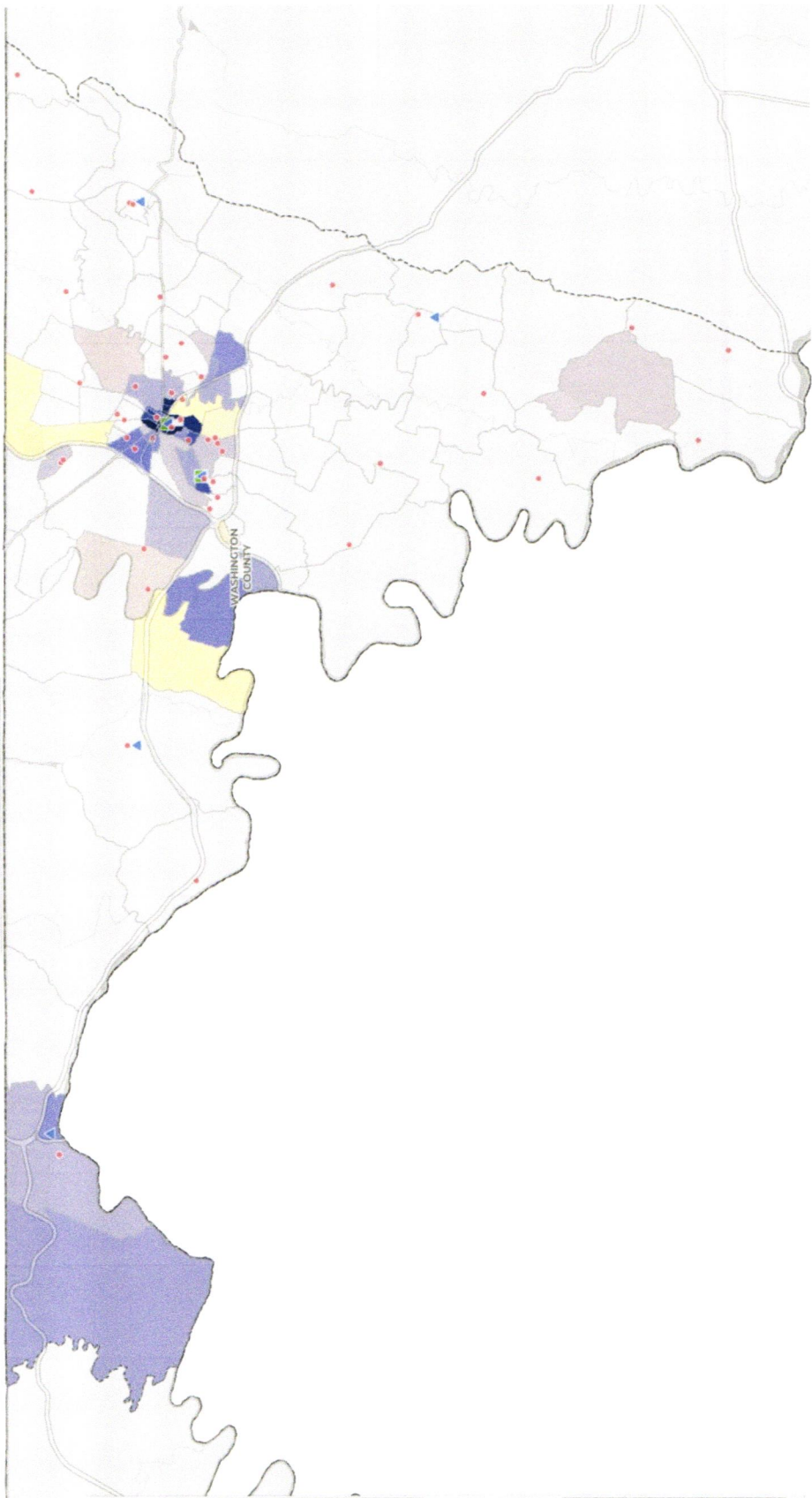

2024 Analyses

- ⊞ Voter Turnout, 2020-2022 (by Precinct) ...
- ⊞ Voter Density, 2022 (by Block) ...
- ⊞ Minority Population, 2020 Census (by Block) ...
- ⊞ Median Income, 2021 Census (by Block Group) ...

Amount Below County Average Household Median Income (\$)

