



# Washington County, MD

## BOARD OF ELECTIONS

### AGENDA

#### Washington County Board of Elections January 11, 2022

Board Meeting to be held, virtually, on Tuesday, January 11, 2022 at **3PM**. This will be a **virtual** meeting. Call in information is provided below.

#### Call Meeting to Order:

#### Record Those Present:

#### Minutes of the December 14, 2021 Board Meeting:

#### Request for Additions/Changes to Agenda:

#### Correspondence:

- I. Proposed Legislative Maps

#### Reports:

- I. Election Director
- II. Attorney

#### Old Business:

- I. Virginia Avenue Update (HVAC Project)
- II. 2020 Census and Redistricting - update
- III. Ballot Drop Boxes: Rental Agreements
- IV. American Rescue Plan Act Premium Pay for Election Officials – update
- V. Alternate EV Site – Maugansville Ruritan
  - a. Schedule:
    - i. January 11: Discuss
    - ii. February 8: Vote
- VI. Open House

#### New Business:

- I. FY23 Draft Budget
- II. Early Voting Agreement
- III. Discuss moving District 9-0 from Leitersburg Grange to Leitersburg Community Center.
  - a. Schedule

17718 Virginia Avenue | Hagerstown, MD 21740 | P: 240.313.2050 | F: 240.313.2062 | TDD: 711

- i. January 11: Discuss
  - ii. February 8: Vote
- IV. Combine or Consolidate Precincts
  - a. Schedule:
    - i. February 8: Discuss
    - ii. March 8: Vote
- V. Election Worker Training
- VI. 2022 MAEO Conference

**Members Remarks:**

**Scheduling of Next Meeting:**

**Distributed Information:**

**Future Events:**

**Executive Session:**

Part of the meeting may be closed in accordance with Open Meeting Act Procedures.

**Public Participation:** Members of the public may address the Board. Pursuant to §3.2B of the Board's bylaws, public participation at a meeting must be pre-scheduled and pre-approved by the President. To request approval to speak at a board meeting, contact Kaye Robucci at 240.313.2053 or by Email no later than 5 pm the day before the meeting.

**Call In Instructions for the Virtual Meeting:**

Join with Google Meet: (copy and paste this link into your web browser)  
[meet.google.com/rns-hqia-pdi](https://meet.google.com/rns-hqia-pdi)

Join by phone:

1 240-428-7935 PIN: 305 998 375#

## **Director's Report – January 11, 2022**

- A. Personnel – PEPs due January 14, 2022
- B. Meetings:
  - 1. Director's Meeting: Next Meeting, January 13, 2022
  - 2. Election Worker Manual Committee, January 25, 2022
- C. Correspondence: N/A
- D. Trainings: N/A
- E. Legislative Update: N/A
- F. Voter Registration Activities and Statistics:
  - 1. Registration Statistics for December 2021
- G. Candidate Filings:
  - 1. Filing began February 23, 2021.  
22 Candidates have filed.
- H. Voting System Activities:
  - 1. Pollbook Acquisition, Vendor is Dem Tech
  - 2. Charging Voting Equipment
  - 3. Additional Equipment:
    - a) Ballot Marking Devices: 48 due this month.
    - b) A40 Printers for use with Electronic Pollbooks: 212 due by March.
- I. Projects:
  - 1. Clean up Street File in preparation for Redistricting
  - 2. Survey several polling places in consideration for combining precincts.
  - 3. Contact Election Workers



Zip

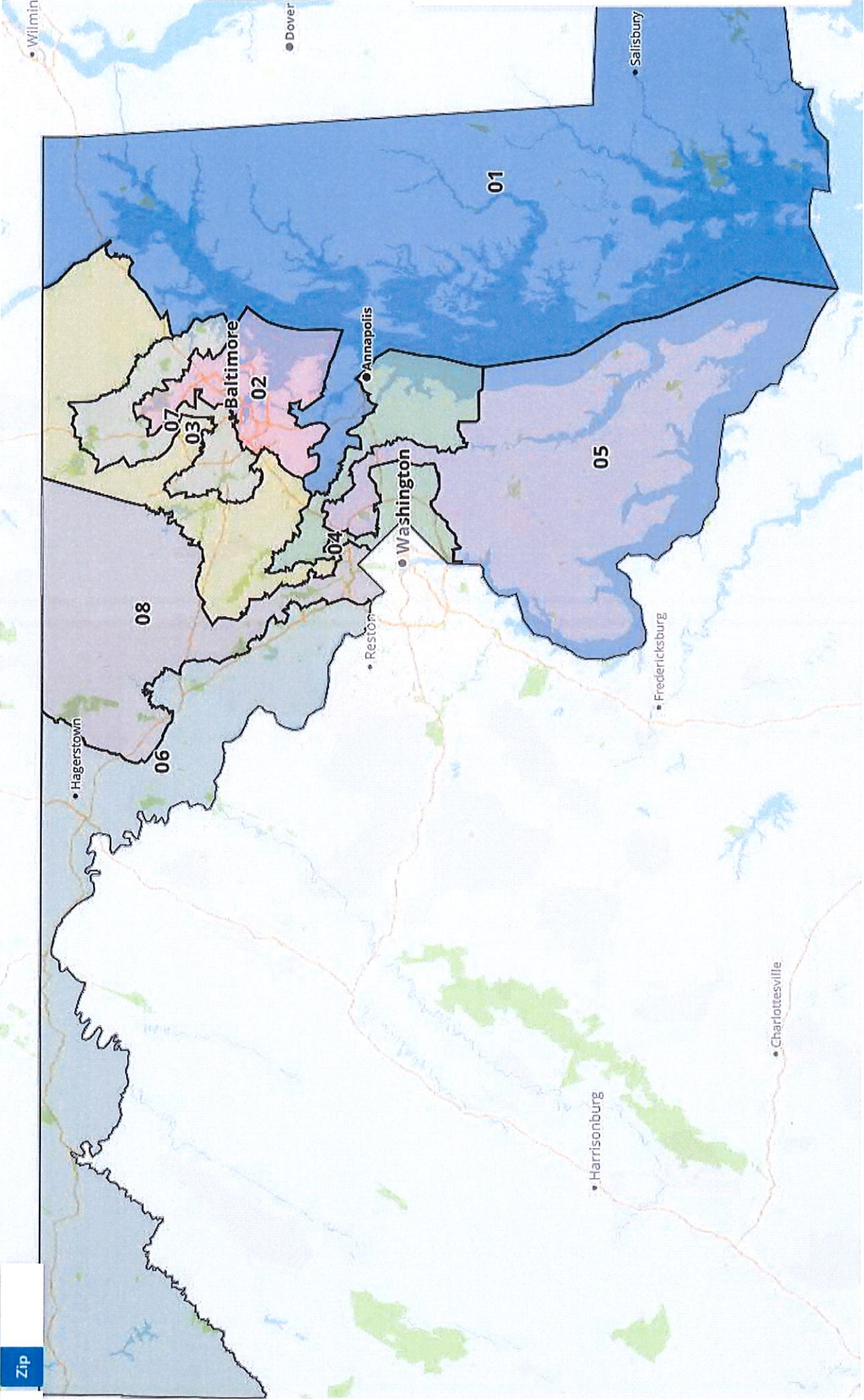

• Wilmin

• Dover

• Salisbury

01

Baltimore

02

• Annapolis

Washington

04

• Reston

05

• Frederickburg

08

• Hagerstown

06

07

03

• Harrisonburg

• Charlottesville



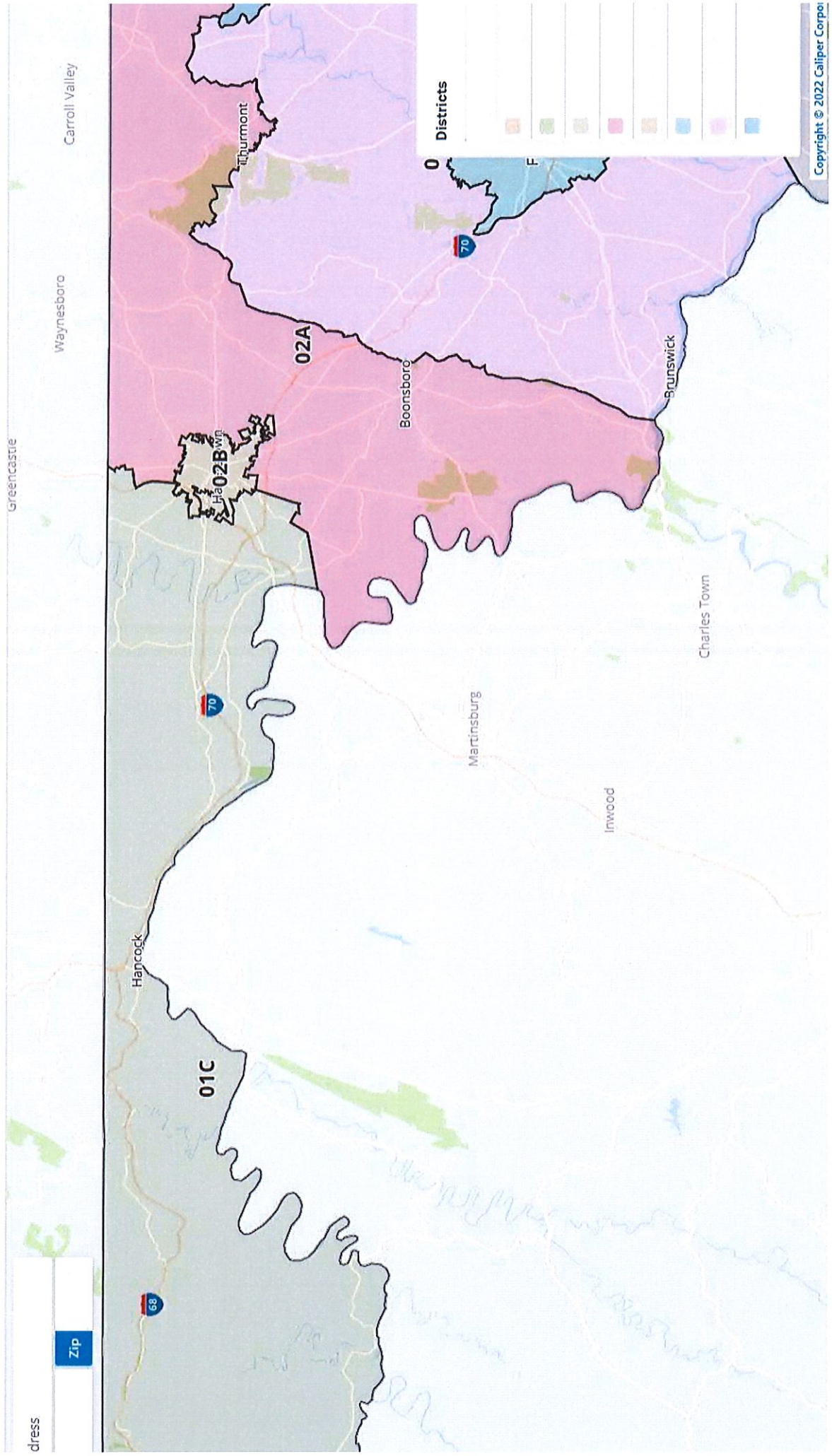





# WASHINGTON COUNTY, MARYLAND 2018 LEGISLATIVE, ELECTION DISTRICTS & PRECINCTS

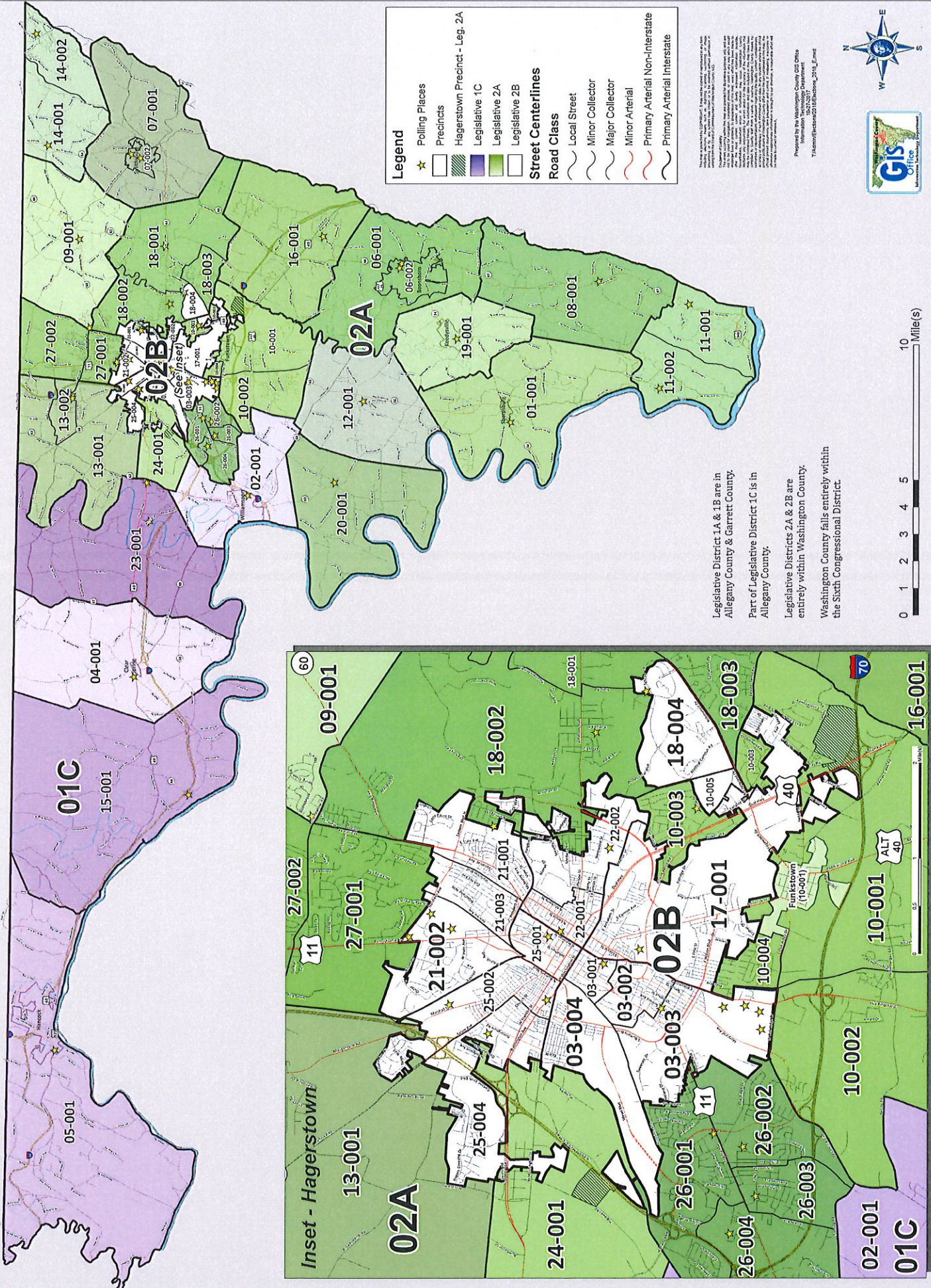

Washington County GIS Office  
30072017  
T:\Admin\GIS\2018\Election\_2018\_E.mxd



Legislative District 1A & 1B are in Allegany County & Garrett County.  
Part of Legislative District 1C is in Allegany County.  
Legislative Districts 2A & 2B are entirely within Washington County.  
Washington County falls entirely within the Sixth Congressional District.



	A	B	C	D	E	F	G	H	I	J
1	<b>FY23 Proposed Budget</b>									
2										
3	<b>Election Board Budget</b>		<b>FY22 Approved</b>	<b>FY23 Proposed</b>	<b>Increase or Decrease</b>	<b>Explanation</b>	<b>Increase/Decrease</b>			
4										
5	500005	Wages Part Time	189,190	166,390	-22,800	Decrease due to: 3rd Early Voting Site not approved. \$21,800 in pay and \$1,000 Training. Total decrease \$22,800.				
6	500100	FICA	10,930	10,930	0					
7	500140	Workers Comp	9,000	9,000	0					
8	500155	Personnel Request	0	79,259	79,259	Increase due to: 7th full-time employee. Salary: \$40,960, Benefits: \$33,299 and OT: \$5,000. Total increase: \$79,259.				
9										
10	<b>Total Wages and Benefits</b>		<b>209,120</b>	<b>265,579</b>	<b>56,459</b>					
11										
12	505010	Advertising	3,000	3,000	0					
13	505050	Dues & Subscriptions	1,000	1,000	0					
14	505070	Food & Supplies	1,040	1,040	0					
15	505120	Licenses & Certifications	40	40	0					
16	505130	Small Office Supplies	600	600	0					
17	505140	Office Supplies	8,000	10,000	2,000	Increase due to: Budgeting for a yearly shredding event to shred ballots and election materials as per State Retention Schedule. Total increase: \$2,000.				
18	505160	Personal Mileage	7,300	7,300	0					



A	B	C	D	E	F	G	H	I	J
		FY22 Approved	FY23 Proposed		Increase or Decrease		Explanation Increase/Decrease		
2	<b>Election Board Budget</b>								
19	505170 Postage	25,200	36,520		11,320		Increase due to: requirement for prepaid postage on returned mail-in applications and returned ballots. Postage has increased to .58. Total increase: \$11,320.		
20	505180 Printing	24,000	36,605		12,605		Increase due to: requirement to print and provide 53 different ballot styles to have available for in person voting at 2 early voting sites and on election day. Printing and preparing mail-in ballot packets. Total increase: \$12,605.		
21	505230 Travel Expenses	8,690	8,690		0				
22	510020 Property & Casualty Insurance	0	0		0		Removed by county in FY22		
23	515000 Contracted/Purchased Services	785,070	787,510		2,440		Increase due to: Workman's Comp and increase amount of hours for security at 2nd Early Voting Site. Total increase \$2,440.		
24	515180 Software	820	1,000		180		Increase due to: Annual fee of \$99 for Adobe Sparks for use with social media.		
25	520000 Training	20,670	20,670		0		Additional Google Account for new person. Total increase \$180.		
26	520040 SeminarConventions	3,000	3,000		0				
27	526040 Equipment Maintenance	3,000	3,000		0				









# Monthly Statistical Report

Last Transaction Date From: 12/01/2021 To: 12/31/2021

## ADDITIONS TO COUNTY REGISTRATION

METHOD	DEM	REP	GRN	LIB	WCP	UNA	OTHERS	TOTAL	EXACT	DUPES
By Mail	4	1	0	0	0	2	2	9	1	1
Confirmation Notice	3	1	0	0	0	1	0	5	0	0
Department of Health and Mental Hy	2	0	0	0	0	0	0	2	0	0
Motor Vehicle Administration	123	113	0	5	2	100	4	347	3	3
Online Voter Registration	1	1	0	0	0	0	0	2	0	0
Social Security Administration	1	1	0	0	0	3	0	5	0	0
State Designated Agencies	5	4	0	0	0	3	1	13	0	0
USPS Sticker	2	2	0	0	0	1	1	6	0	0
Voter Notification Card	0	0	0	0	0	0	0	0	0	2
<b>TOTAL</b>	141	123	0	5	2	110	8	389	6	6

## SUBTRACTIONS FROM COUNTY ACTIVE STATUS

REASON	DEM	REP	GRN	LIB	WCP	UNA	OTHERS	TOTAL
Confirmation Mail Process-NVRA	21	15	0	0	0	10	1	47
Criminal Conviction/Infamous Crime	6	2	0	0	0	1	0	9
Death Notices Other than DHMH	0	1	0	0	0	0	0	1
Moved Out of State	6	0	0	1	0	3	0	10
Returned VNC	1	1	0	0	0	2	0	4
Voter Request	0	1	0	0	0	0	0	1
Duplicate/Merged	1	1	0	0	0	2	0	4
County Transfer Out	-18	-17	-1	0	0	-12	-2	-50
<b>TOTAL</b>	53	38	1	1	0	30	3	126

## AFFILIATION CHANGES

CHANGE	DEM	REP	GRN	LIB	WCP	UNA	OTHERS	TOTAL
From	72	31	0	3	1	38	10	155
To	29	63	1	1	3	46	12	155
<b>TOTAL</b>	-43	32	1	-2	2	8	2	0

# Monthly Statistical Report

Last Transaction Date From: 12/01/2021 To: 12/31/2021

## CURRENT ACTIVE REGISTRATION

ACTIVITY	DEM	REP	GRN	LIB	WCP	UNA	OTHERS	TOTAL
BEGINNING OF REPORT	31757	43724	141	587	77	21514	906	98706
ADDITIONS (+)	141	123	0	5	2	110	8	389
REINSTATED (+)	9	5	0	0	0	9	1	24
CANCELLED (-)	-14	-5	0	-1	0	-8	0	-28
COUNTY TRANSFER OUT (-)	-18	-17	-1	0	0	-12	-2	-50
AFFILIATION CHANGES (+ OR -)	-43	32	1	-2	2	8	2	0
* INACTIVATED (-)	-21	-16	0	0	0	-10	-1	-48
* REACTIVATED (+)	15	14	0	1	0	20	0	50
<b>END OF REPORT TOTALS</b>	<b>31826</b>	<b>43860</b>	<b>141</b>	<b>590</b>	<b>81</b>	<b>21631</b>	<b>914</b>	<b>99043</b>

Last Transaction Date From: 12/01/2021 To: 12/31/2021

**INACTIVE REGISTRATION  
 SUBTRACTIONS FROM COUNTY INACTIVE STATUS**

REASON	DEM	REP	GRN	LIB	WCP	UNA	OTHERS	TOTAL
Confirmation Notice	0	1	0	0	0	0	0	1
Correction	1	0	0	0	0	0	0	1
Criminal Conviction/Infamous Crime	0	0	0	0	0	1	0	1
Motor Vehicle Administration	15	12	0	1	0	16	0	44
Moved Out of State	2	1	0	1	0	3	0	7
State Designated Agencies	0	2	0	0	0	0	0	2
USPS Sticker	1	1	0	0	0	0	0	2
Duplicate/Merged	1	1	0	0	0	2	0	4
County Transfer Out	-6	-2	0	0	0	-4	0	-12
<b>TOTAL</b>	<b>26</b>	<b>20</b>	<b>0</b>	<b>2</b>	<b>0</b>	<b>26</b>	<b>0</b>	<b>74</b>

**CURRENT INACTIVE REGISTRATION**

ACTIVITY	DEM	REP	GRN	LIB	WCP	UNA	OTHERS	TOTAL
BEGINNING OF REPORT	3121	3492	27	119	4	2690	99	9552
* INACTIVATED (+)	21	16	0	0	0	10	1	48
* REACTIVATED (-)	-17	-16	0	-1	0	-16	0	-50
COUNTY TRANSFER OUT (-)	-6	-2	0	0	0	-4	0	-12
AFFILIATION CHANGES (+ OR -)	0	0	0	0	0	0	0	0
CANCELLED FROM INACTIVE (-)	-8	-7	0	-2	0	-9	0	-26
PENDING FROM INACTIVE (-)	0	0	0	0	0	0	0	0
<b>TOTAL INACTIVE</b>	<b>3111</b>	<b>3483</b>	<b>27</b>	<b>116</b>	<b>4</b>	<b>2671</b>	<b>100</b>	<b>9512</b>

**TOTAL REGISTRATION RECORDS  
 ACTIVE AND INACTIVE REGISTRATION**

ACTIVITY	DEM	REP	GRN	LIB	WCP	UNA	OTHERS	TOTAL
ACTIVE REGISTRATION	31826	43860	141	590	81	21631	914	99043
INACTIVE REGISTRATION	3111	3483	27	116	4	2671	100	9512
<b>TOTAL RECORDS</b>	<b>34937</b>	<b>47343</b>	<b>168</b>	<b>706</b>	<b>85</b>	<b>24302</b>	<b>1014</b>	<b>108555</b>

# Monthly Statistical Report

Last Transaction Date From: 12/01/2021 To: 12/31/2021

Address Changes Within Jurisdiction	381	Confirmation Mailings Sent	52
Address Changes Statewide	20561	Confirmation Responses	0
Name Changes	266	Number of NVRA Agency voter registration Applications on hand	
Number of current Statewide voter registration application on hand		Date report completed	
Signature of person who prepared the report		Unaffiliated = those individuals declining to affiliate with a party.	
Other = Those individuals designating affiliation with a party that is not established under Maryland Law.			

## Precincts Within Districts Voter Count

Districts : LEGISLATIVE DISTRICT - LEGISLATIVE DISTRICT 01C LEGISLATIVE DISTRICT 02A LEGISLATIVE DISTRICT - LEGISLATIVE DISTRICT 02B  
 Status : Active Status Reason: All

District	Dist/Prec & Polling Place	Polling Place Address	DEM	REP	GRN	LIB	WCP	UNA	OTHERS	TOTAL
<b>District Type : LEGISLATIVE DISTRICT</b>										
<b>LEGISLATIVE DISTRICT 01C</b>										
02000-WILLIAMSPORT HIGH SCHOOL		5 SOUTH CLIFTON DRIVE, WILLIAMSPORT, MD 21795	921	1555	4	31	1	695	39	3246
04000-CLEAR SPRING HIGH SCHOOL		12630 BROADFORDING ROAD, CLEAR SPRING, MD 21722	454	1413	5	7	4	375	11	2269
05000-HANCOCK MIDDLE SENIOR HIGH SCHOOL		289 WEST MAIN STREET, HANCOCK, MD 21750	383	1450	3	14	3	473	10	2336
15000-BIG POOL COMMUNITY HALL		11411 TEDRICK DRIVE, BIG POOL, MD 21711	255	909	0	9	1	275	8	1457
23000-HERITAGE ACADEMY		12215 WALNUT POINT WEST, HAGERSTOWN, MD 21740	720	2149	7	23	3	653	19	3574
<b>District Total :</b>			2733	7476	19	84	12	2471	87	<b>12882</b>

**LEGISLATIVE DISTRICT 02A**

01000-SHARPSBURG ELEM. SCHOOL	17525 SHEPHERDSTOWN PIKE, SHARPSBURG, MD 21782	626	1201	5	13	0	0	510	23	2378
03005-EMMA K. DOUB ELEM. SCHOOL	1221 SOUTH POTOMAC STREET, HAGERSTOWN, MD 21740	0	4	0	0	0	0	2	0	6
06001-BOONSBORO HIGH SCHOOL	10 CAMPUS AVENUE, BOONSBORO, MD 21713	545	1114	1	14	2	437	21	2134	2134
06002-BOONSBORO MIDDLE SCHOOL	1 J-H WADE DRIVE, BOONSBORO, MD 21713	772	1219	1	8	1	558	10	2569	2569
07001-SMITHSBURG ELEM. SCHOOL	67 NORTH MAIN STREET, SMITHSBURG, MD 21783	556	1346	0	13	3	510	24	2452	2452
07002-SMITHSBURG MIDDLE SCHOOL	68 NORTH MAIN STREET, SMITHSBURG, MD 21783	544	1045	1	13	0	503	20	2126	2126
08000-PLEASANT VALLEY BAPTIST CHURCH	3346 GAPLAND ROAD, ROHRERSVILLE, MD 21779	497	981	4	8	1	390	10	1891	1891
09000-LETTERSBERG VFC ACTIVITY CENTER	21140 LETTERSBURG PIKE, HAGERSTOWN, MD 21742	559	1079	2	10	0	421	23	2094	2094
10001-E. RUSSELL HICKS MIDDLE SCHOOL	1321 SOUTH POTOMAC ST., HAGERSTOWN, MD 21740	893	1190	4	13	5	676	29	2810	2810

## Precincts Within Districts Voter Count

Districts : LEGISLATIVE DISTRICT - LEGISLATIVE DISTRICT 01C LEGISLATIVE DISTRICT - LEGISLATIVE DISTRICT 02A LEGISLATIVE DISTRICT - LEGISLATIVE DISTRICT 02B  
 Status : Active Status Reason: All

District	Dist/Prec & Polling Place	Polling Place Address	DEM	REP	GRN	LIB	WCP	UNA	OTHERS	TOTAL
<b>District Type : LEGISLATIVE DISTRICT</b>										
<b>LEGISLATIVE DISTRICT 02A</b>										
10002-SOUTH HAGERSTOWN H.S. - GYMNASIUM		1101 SOUTH POTOMAC STREET, HAGERSTOWN, MD 21740	1349	1317	3	19	1	777	33	3499
10003-EASTERN ELEM. SCHOOL		1320 YALE DRIVE, HAGERSTOWN, MD 21742	502	615	0	6	1	303	13	1440
10004-WASHINGTON COUNTY TECHNICAL HS		50 WEST OAK RIDGE DRIVE, HAGERSTOWN, MD 21740	297	427	1	2	1	145	6	879
11001-PLEASANT VALLEY ELEM. SCHOOL		1707 ROHRERSVILLE ROAD, KNOXVILLE, MD 21758	287	407	1	2	0	213	12	922
11002-POTOMAC VALLEY FIRE HALL		2202 DARGAN SCHOOL ROAD, SHARPSBURG, MD 21782	134	234	0	0	1	92	6	467
12000-COMMUNITY VFD OF DISTRICT 12 BANQUET CENTER		18002 TILGHMANTON ROAD, FAIRPLAY, MD 21733	474	1024	4	17	1	424	15	1959
13001-MAUGANSVILLE ELEM. SCHOOL		18023 MAUGANS AVENUE, MAUGANSVILLE, MD 21767	625	1551	2	9	2	510	9	2708
13002-MAUGANSVILLE RURITAN CLUB		18007 MAUGANS AVENUE, HAGERSTOWN, MD 21740	565	746	3	11	3	373	18	1719
14001-RINGGOLD RURITAN CLUB		14247 WINDY HAVEN ROAD, SMITHSBURG, MD 21783	194	470	0	4	0	149	5	822
14002-CASCADE ELEM. SCHOOL		14519 PENNERSVILLE ROAD, CASCADE, MD 21719	221	434	3	6	0	183	5	852
16000-GREENBRIER ELEM. SCHOOL		21222 SAN MAR ROAD, BOONSBORO, MD 21713	747	1441	2	18	1	659	19	2887
18001-BETHEL UNITED METHODIST CHURCH		21006 TWIN SPRINGS DRIVE, SMITHSBURG, MD 21783	502	1167	1	14	0	428	13	2125
18002-MARANATHA BRETHERN CHURCH		19835 SCOTT HILL DRIVE, HAGERSTOWN, MD 21742	735	1079	5	15	2	508	19	2363

# Precincts Within Districts Voter Count

Districts : LEGISLATIVE DISTRICT - LEGISLATIVE DISTRICT 01C LEGISLATIVE DISTRICT 02A LEGISLATIVE DISTRICT - LEGISLATIVE DISTRICT 02B  
 Status : Active Status Reason: All

District	Dist/Prec & Polling Place	Polling Place Address	DEM	REP	GRN	LIB	WCP	UNA	OTHERS	TOTAL
<b>LEGISLATIVE DISTRICT 02A</b>										
18003-HAGERSTOWN COMMUNITY COLLEGE ARCC BLDG		11400 ROBINWOOD DRIVE, HAGERSTOWN, MD 21742	1181	974	2	18	4	717	34	2930
19000-LITTLE ANTIETAM COMMUNITY CENTER		40 MOUNT VERNON DRIVE, KEEDYSVILLE, MD 21756	524	1003	2	11	2	384	12	1938
20000-DOWNSVILLE RURITAN CLUB		8629 DOWNSVILLE PIKE, WILLIAMSPORT, MD 21795	342	891	2	8	1	326	8	1578
24001-WACOHU GRANGE HALL		16412 NATIONAL PIKE, HAGERSTOWN, MD 21740	139	282	1	7	1	121	6	557
25003-SALEM AVE ELEM. SCHOOL		1323 SALEM AVENUE, HAGERSTOWN, MD 21740	18	27	0	0	0	16	0	61
26001-ST. JOSEPH CATHOLIC CHURCH PARISH CENTER		17630 VIRGINIA AVENUE, HAGERSTOWN, MD 21740	688	974	2	16	2	523	23	2228
26002-LINCOLNSHIRE ELEM. SCHOOL		17545 LINCOLNSHIRE ROAD, HAGERSTOWN, MD 21740	653	841	3	13	1	419	14	1944
26003-VALLEY GRACE BRETHERN CHURCH		17310 GAY STREET, HAGERSTOWN, MD 21740	321	538	2	10	0	229	8	1108
26004-HICKORY ELEM. SCHOOL		11101 HICKORY SCHOOL RD, WILLIAMSPORT, MD 21795	665	1123	2	9	2	428	27	2256
27001-FOUNTAINDALE ELEM. SCHOOL		901 NORTHERN AVENUE, HAGERSTOWN, MD 21742	834	1136	6	20	0	519	18	2533
27002-PARAMOUNT ELEM. SCHOOL		19410 LONGMEADOW ROAD, HAGERSTOWN, MD 21742	1026	1235	5	19	1	668	28	2982
*28001			0	0	0	0	0	0	0	0
<b>District Total :</b>			18015	29115	70	346	39	13121	511	<b>61217</b>

<b>LEGISLATIVE DISTRICT 02B</b>										
03001-POTOMAC TOWERS		11 WEST BALTIMORE STREET, HAGERSTOWN, MD 21740	365	181	2	7	1	178	12	746
03002-EMMANUEL UNITED METHODIST CHURCH		802 SUMMIT AVENUE, HAGERSTOWN, MD 21740	517	326	5	12	1	316	10	1187
MDVOTERS										

\* = Former Precinct/Split

## Precincts Within Districts Voter Count

Districts : LEGISLATIVE DISTRICT - LEGISLATIVE DISTRICT 01C LEGISLATIVE DISTRICT - LEGISLATIVE DISTRICT 02A LEGISLATIVE DISTRICT - LEGISLATIVE DISTRICT 02B  
 Status : Active Status Reason: All

District	Dist/Prec & Polling Place	Polling Place Address	DEM	REP	GRN	LIB	WCP	UNA	OTHERS	TOTAL
<b>District Type : LEGISLATIVE DISTRICT</b>										
<b>LEGISLATIVE DISTRICT 02B</b>										
03003-EMMA K. DOUB ELEM. SCHOOL		1221 SOUTH POTOMAC STREET, HAGERSTOWN, MD 21740	588	521	1	13	0	388	28	1539
03004-GIRLS' INC.		626 WASHINGTON AVENUE, HAGERSTOWN, MD 21740	658	319	4	8	2	353	22	1366
10005-EASTERN ELEM. SCHOOL		1320 YALE DRIVE, HAGERSTOWN, MD 21742	13	15	1	0	0	11	0	40
17001-BESTER ELEMENTARY SCHOOL - GYM		385 MILL STREET, HAGERSTOWN, MD 21740	1670	1299	10	19	5	967	55	4025
18004-MARANATHA BRETHERN CHURCH		19835 SCOTT HILL DRIVE, HAGERSTOWN, MD 21742	258	160	0	3	0	140	5	566
21001-POTOMAC HEIGHTS ELEM. SCHOOL		301 EAST MAGNOLIA AVENUE, HAGERSTOWN, MD 21742	1067	849	9	16	3	564	23	2531
21002-NORTH HAGERSTOWN HIGH SCHOOL		1200 PENNSYLVANIA AVENUE, HAGERSTOWN, MD 21742	868	676	0	11	0	477	23	2055
21003-NORTHERN MIDDLE SCHOOL		701 NORTHERN AVENUE, HAGERSTOWN, MD 21742	497	370	0	11	1	237	8	1124
22001-TRINITY LUTHERAN CHURCH		15 RANDOLPH AVE., HAGERSTOWN, MD 21740	947	448	4	12	7	552	25	1995
22002-PANGBORN ELEMENTARY SCHOOL		195 PANGBORN BOULEVARD, HAGERSTOWN, MD 21740	866	581	1	11	3	458	32	1952
25001-BETHEL GARDENS COMMUNITY CENTER		356 HENRY AVENUE, HAGERSTOWN, MD 21740	557	135	2	4	2	206	13	919
25002-WESTERN HEIGHTS MIDDLE SCHOOL		1300 MARSHALL STREET, HAGERSTOWN, MD 21740	1120	724	6	27	4	707	29	2617
25004-SALEM AVE ELEM. SCHOOL		1323 SALEM AVENUE, HAGERSTOWN, MD 21740	1098	693	7	5	4	548	30	2385
*28002			0	0	0	0	0	0	0	0
<b>District Total :</b>			11089	7297	52	159	33	6102	315	25047
<b>LEGISLATIVE DISTRICT TOTAL :</b>			31837	43888	141	589	84	21694	913	99146