



AGENDA

Washington County Board of Elections January 13, 2026

Board Meeting to be held on **Tuesday, January 13, 2023** at 3:00PM. Meeting will be held in person but may also be attended virtually. Call in information is provided below.

Pursuant to Maryland Code Ann., Election Law Article, § 2-208, all meetings of the Washington County Board of Elections are livestreamed and recorded, and those recordings will be posted online and archived as required by law. Livestream broadcasts and recordings may consist of video, audio or any combination thereof. By participating in any meeting, you consent to be recorded.

Call Meeting to Order/Pledge of Allegiance:

Declaration of Quorum Present:

Recess into Executive Session:

The meeting will be closed in accordance with Open Meeting Act Procedures, for the purpose of (1)(i) the appointment, employment, assignment, promotion, discipline, demotion, compensation, removal, resignation, or performance evaluation of an appointee, employee, or official over whom it has jurisdiction.

Purpose: Election Director Barry Jackson's performance evaluation.

Reconvene Regular Session:

Record Those Present:

Approval of Draft Agenda:

Approval of Draft Minutes of November 13, 2025 executive session:

Approval of Draft Minutes of November 13, 2025 regular session:

Correspondence:

Reports:

- I. Election Director
- II. Attorney

Unfinished Business:

- I. 2026 Election Plan
- II. Holiday Dinner

New Business:

- I. Policy on Requests for Voter Registration Lists
- II. FY27 Proposed Budget

Members Remarks:**Guest Remarks:****Scheduling of Next Meeting:****Distributed Information:**

Board Packet

Future Events:**Adjournment of Regular Session:**

Public Participation: Members of the public may address the Board. Pursuant to §3.2B of the Board's bylaws, public participation at a meeting must be pre-scheduled and pre-approved by the President. To request approval to speak at a board meeting, contact Barry Jackson at 240.313.2054 or by Email at barry.jackson@maryland.gov no later than 5 pm the day before the meeting.

Call In Instructions for the Meeting:**Join with Google Meet**

meet.google.com/pbh-pcqu-ngq
Dial-in: (US) +1 484-403-0484
PIN: 425 942 975#

Director's Report – January 13, 2026

A. Personnel –

1. Craig Wienclawski (IT/Warehouse Clerk) started January 7, 2026
2. Sara Deal accepted the Outreach Coordinator position and begins on February 4, 2026.
3. Peter Perini appointed as new board member on January 13, 2026, replacing Claudia Martin.

B. Meetings:

1. SBE/LBE Collaboration Meeting:
 - a) Next Meeting: January 15, 2026.
2. MAEO Meeting, virtually– January 20, 2025
3. iGO Midwinter Conference in Albuquerque week of January 18th.
4. Staff going to Howard County LBE for team building/best practices meeting on January 22, 2026

C. Legislative Update: N/A

1. 449th General Session convenes January 14, 2026.
2. Some election related bills we're tracking:
 - a) HB0221 – Primary Elections-Change of Party Affiliation
 - b) SB0029/HB0044 – Petitions and Ballot Questions-Plain Language
 - c) SB0073 – Voting by Elderly Voters and Voters with Disabilities

D. Voter Registration Activities and Statistics:

1. Registration Statistics for December 2025 were distributed to the Board.

E. Candidate Filings: Candidate Filing for 2026 Gubernatorial Election closes on February 24, 2026 at 9:00pm. There have been 20 filings so far:

1. 7 for County Commissioner
2. 1 for Clerk of the Circuit Court
3. 1 for Register of Wills
4. 3 for Democratic Central Committee
5. 2 for Republican Central Committee
6. 2 for Sheriff
7. 1 for Treasurer
8. 2 for States Attorney
9. 1 for Board of Education

F. Voting System Activities:

1. Requested 28 more pollbooks and 14 more printers from SBE for training
2. We hope to have the training database from SBE by end of January to begin preparing for election judge training

G. Projects:

1. New Website
2. "I Voted" Sticker Contest
3. Election Management Software and Services
4. Election Operations Center

Recommendation: Approve

Washington

EARLY VOTING CENTERS

- Required Number of EVCs 3
- Optional Number of EVCs: 1
- Total Number of EVCs: 4

Changes from 2024? Clear Spring American Legion -Activity Building is an additional new location.

BALLOT DROP BOXES

Total number of Drop Boxes: 8

Changes from 2024? None

POLLING PLACE PLANS

	2022	2024	2026
Number of Individual Buildings	46	40	40
Number of Precincts	53	47	47
Number of Polling Places	46	40	40

Washington

EARLY VOTING CENTERS: THE OVERVIEW

NOTES:

- Required Number of EVCs 3
- Optional Number of EVCs: 1
- Total Number of EVCs: 4

Changes from 2024? Clear Spring American Legion -Activity Building is an additional new location.

LOCATIONS:

EVC Location

Address

Washington County Free Library
Boonsboro American Legion
Clear Spring American Legion
-Activity Building
Washington County Election Center

100 S. Potomac Street, Hagerstown MD 21740
710 N. Main Street, Boonsboro, MD 21713
12335 Big Spring Road, Clear Spring MD 21722
17718 Virginia Avenue, Hagerstown, MD 21740

Washington
Washington County Free Library

LOCATION (1 of 4)

Washington County Free Library

100 S. Potomac Street, Hagerstown MD 21740

NOTES:

No changes from 2024

Site Survey

Site Survey has been reviewed and site is in compliance.

Turnout Estimate

Site is of sufficient size to handle voter traffic.

Site Agreement

Signed and submitted

ADA Survey

Site is ADA compliant.

Signal Strength Survey

Submitted for review.

Security Plan

Submitted for review.

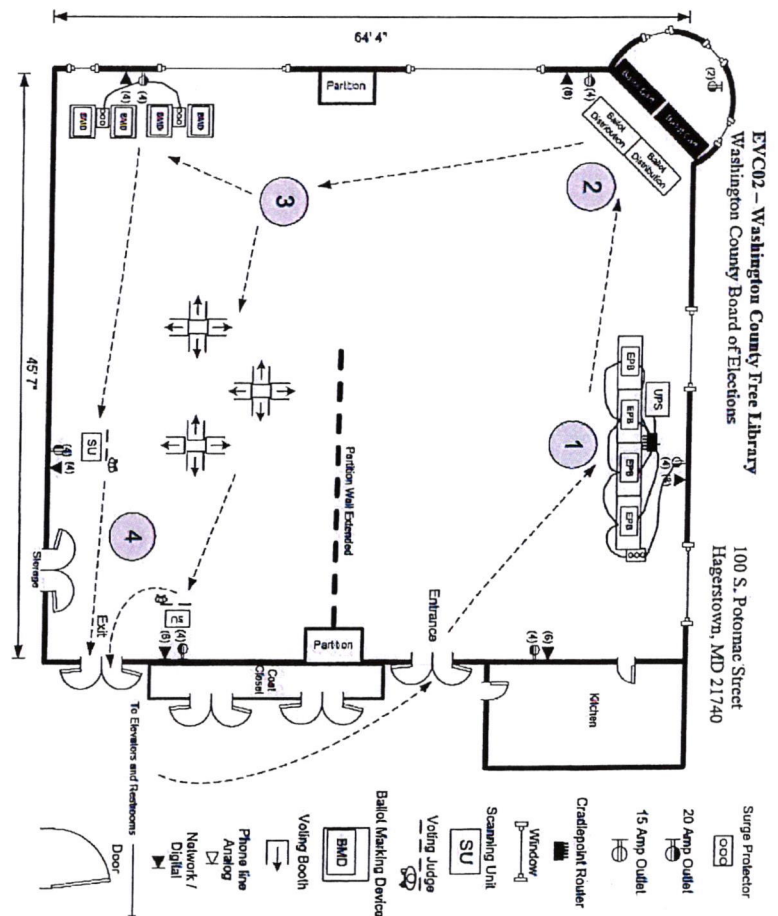
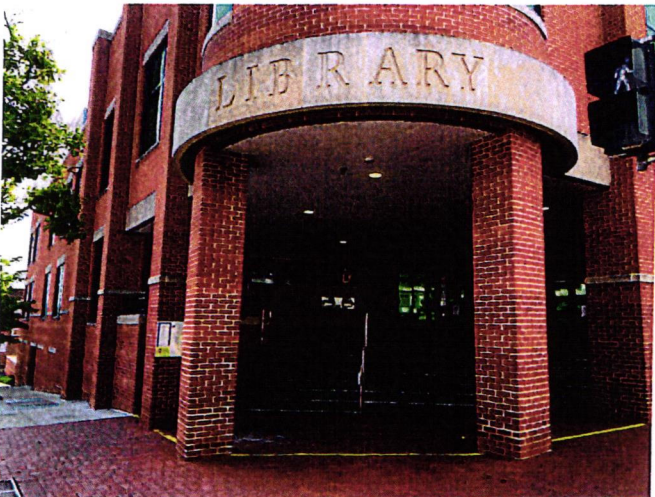

Washington Boonsboro American Legion

LOCATION (2 of 4)

Boonsboro American Legion

710 N. Main Street, Boonsboro, MD 21713

NOTES:

No changes from 2024

Site Survey

Site Survey has been reviewed and site is in compliance.

Turnout Estimate

Site is of sufficient size to handle voter traffic.

Site Agreement

Signed and submitted

ADA Survey

Site is ADA compliant after corrective measures.

Signal Strength Survey

Submitted for review.

Security Plan

Submitted for review.

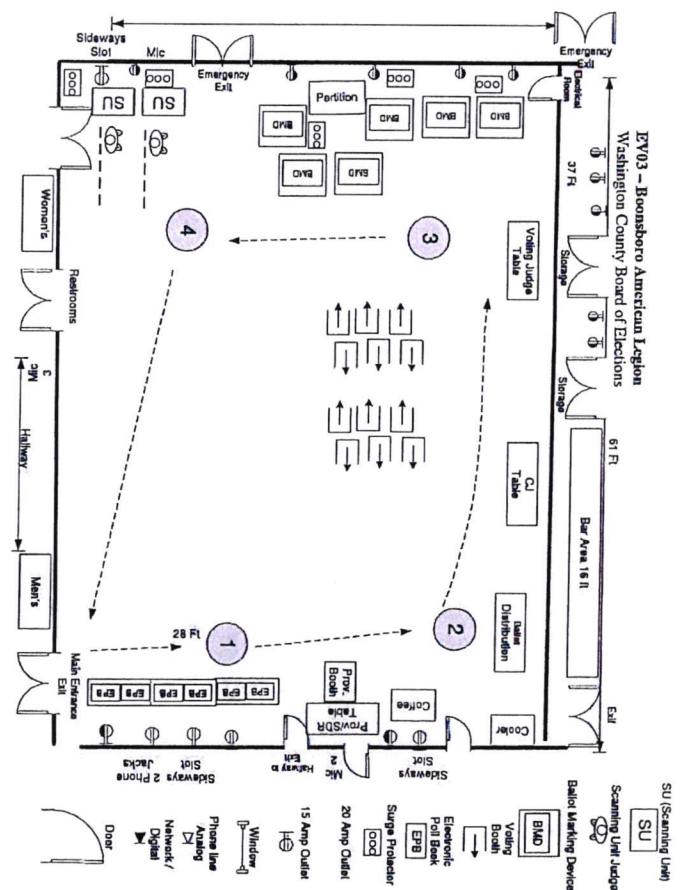

Washington

Clear Spring American Legion - Activity Building

LOCATION (3 of 4)

Clear Spring American Legion -Activity Building

12335 Big Spring Road, Clear Spring MD 21722

NOTES:

New location not used in 2024.

Site Survey

Site Survey has been reviewed and site is in compliance.

Turnout Estimate

Site is of sufficient size to handle voter traffic.

Site Agreement

Signed and submitted

ADA Survey

Site is ADA compliant after corrective measures. LBE will add designated van accessible spot.

Signal Strength Survey

Submitted for review.

Security Plan

Submitted for review.

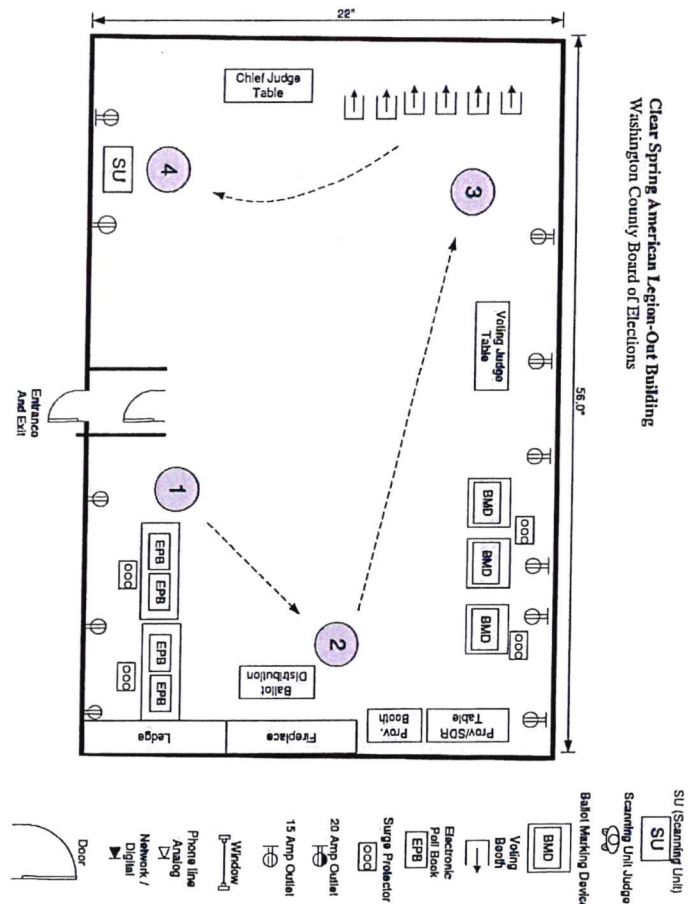
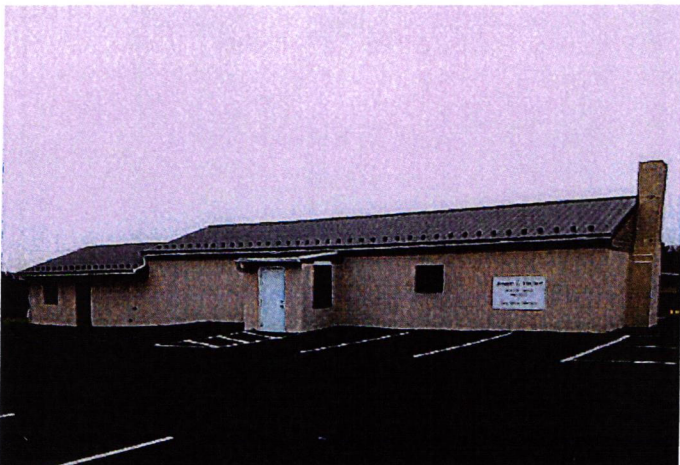

Washington

Washington County Election Center

LOCATION (4 of 4)

Washington County Election Center

17718 Virginia Avenue, Hagerstown, MD 21740

NOTES:

No changes from 2024

Site Survey

Site Survey has been reviewed and site is in compliance.

Turnout Estimate

Site is of sufficient size to handle voter traffic.

Site Agreement

Signed and submitted

ADA Survey

Site is ADA compliant .

Signal Strength Survey

Submitted for review.

Security Plan

Submitted for review.

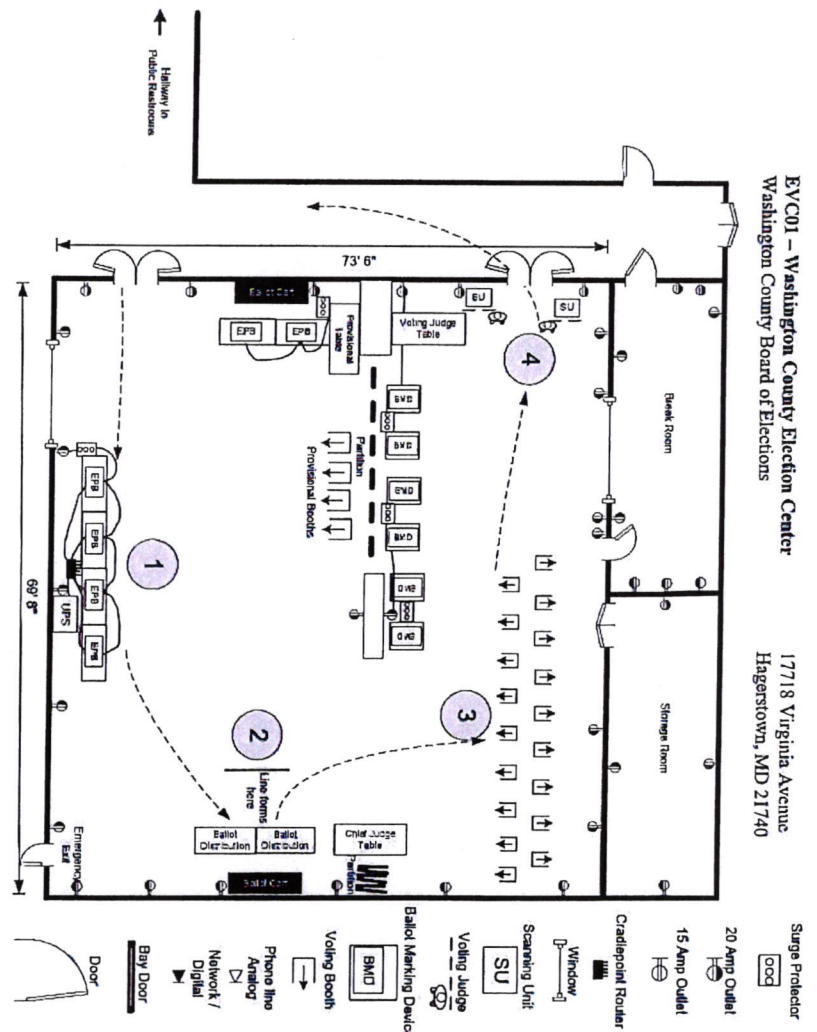

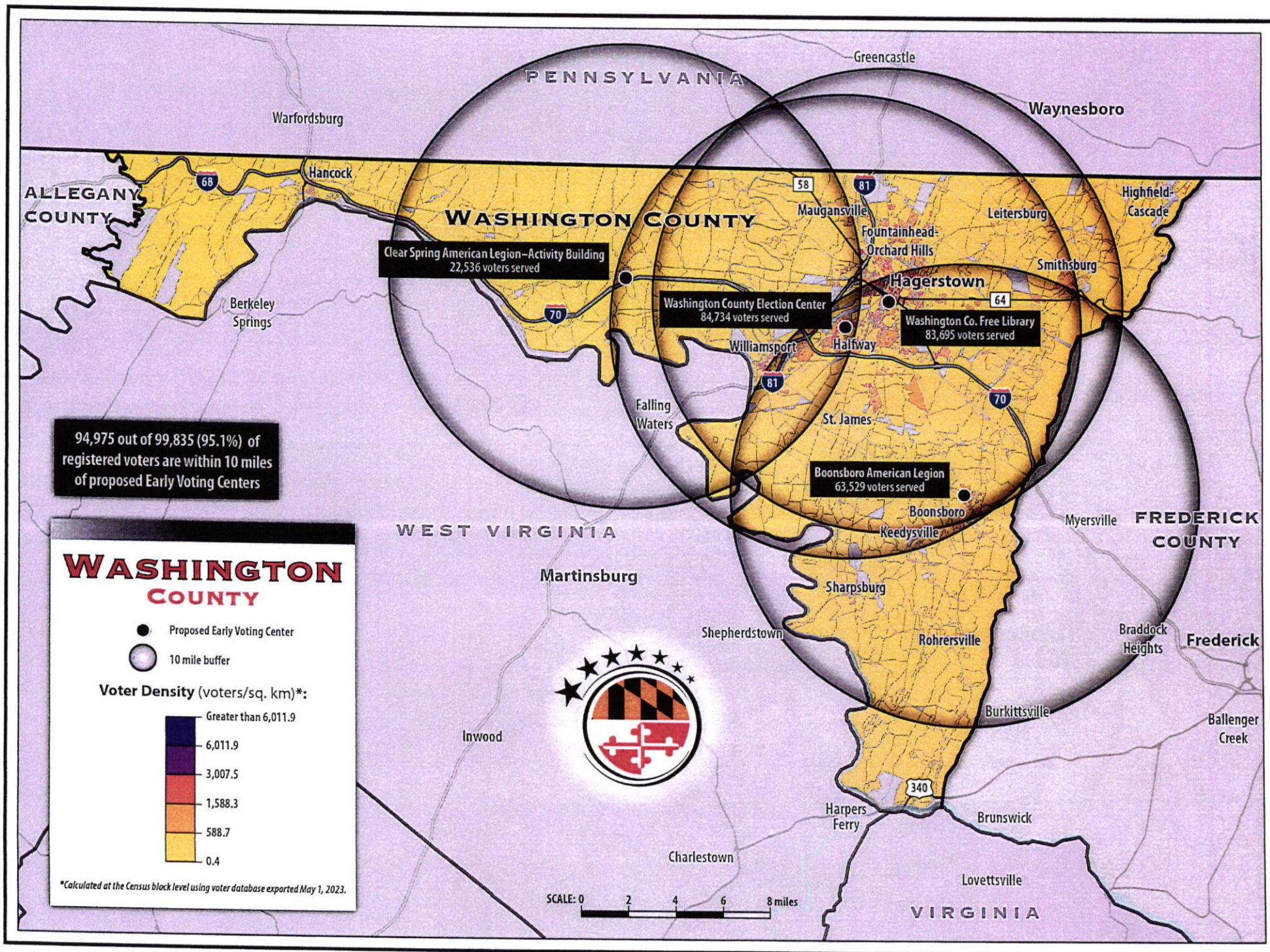

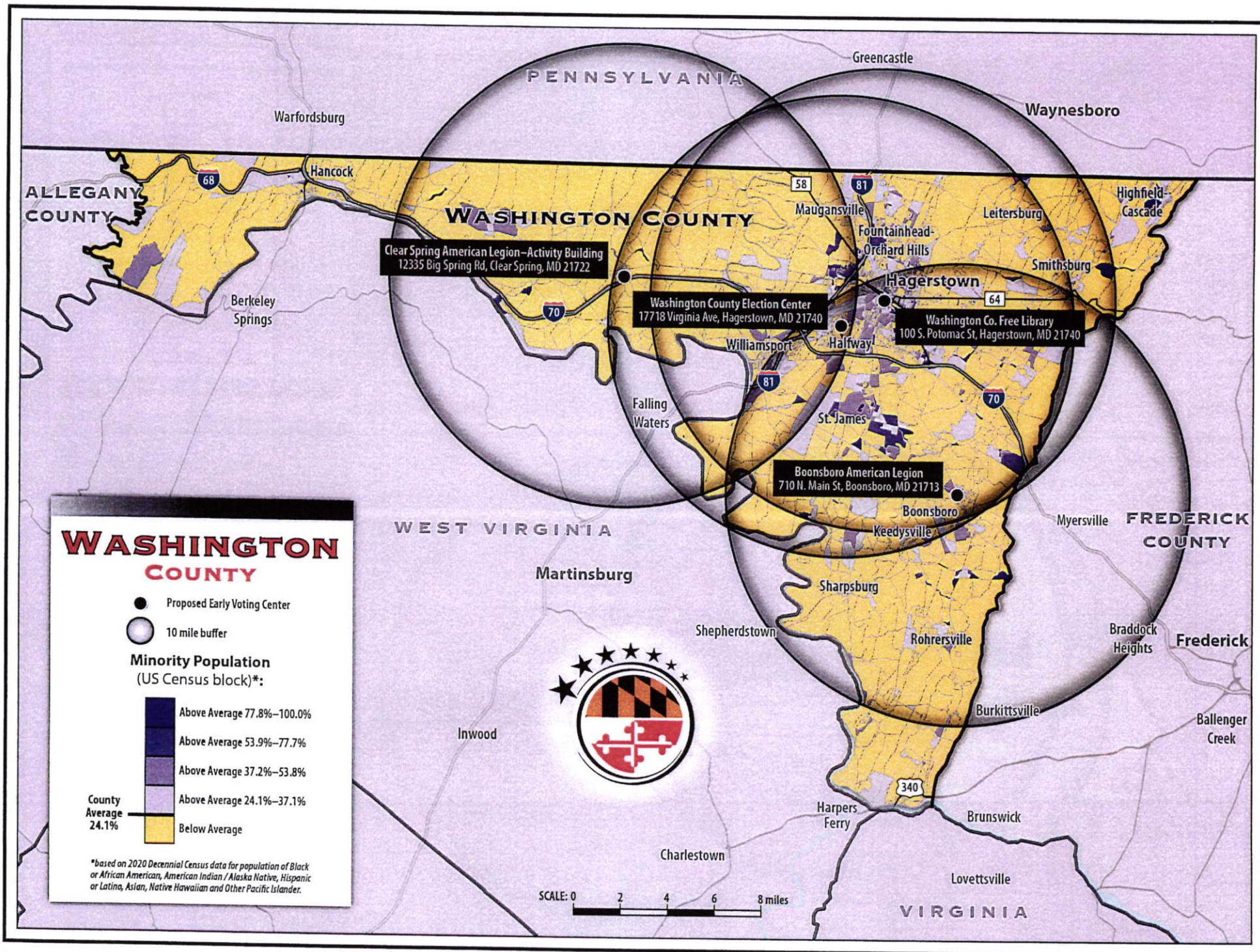

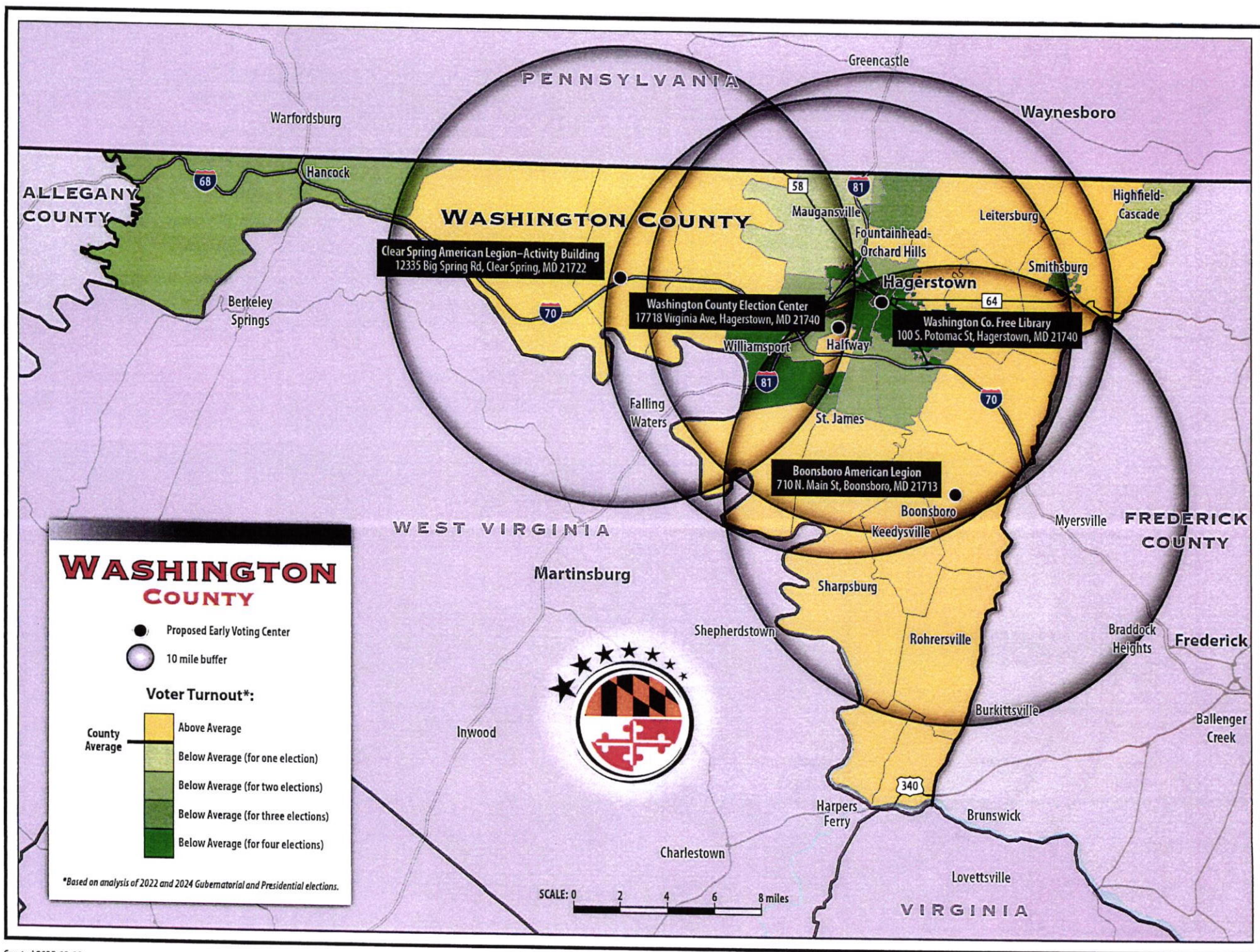

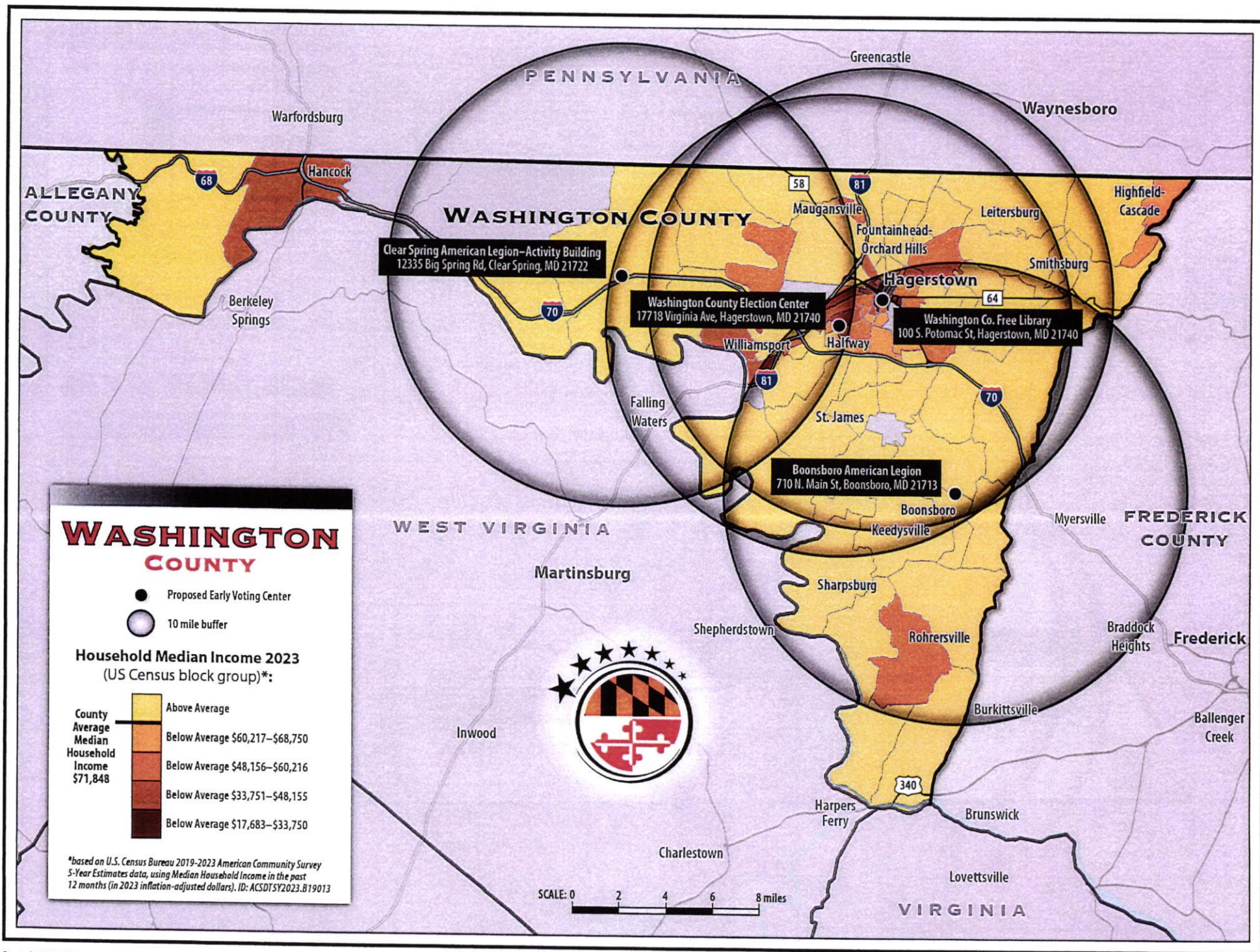

Washington

BALLOT DROP BOXES: THE OVERVIEW

NOTES:

No changes from 2024

LOCATIONS:

Drop Box Location

Boonsboro Town Hall
Clear Spring Town Hall
Hancock Town Hall
Keedysville Town Hall
Smithsburg Town Hall
Washington County Election Center
Washington County Free Library
Williamsport Town Hall

Address

21 N. Main Street, Boonsboro, MD 21713
146 Cumberland Street, Clear Spring, MD 21722
126 W. High Street, Hancock, MD 21750
19 S. Main Street, Keedysville, MD 21756
21 W. Water Street, Smithsburg, MD 21783
17718 Virginia Avenue, Hagerstown, MD 21740
100 S. Potomac Street, Hagerstown, MD 21740
2 N. Conococheague Street, Williamsport, MD
21795

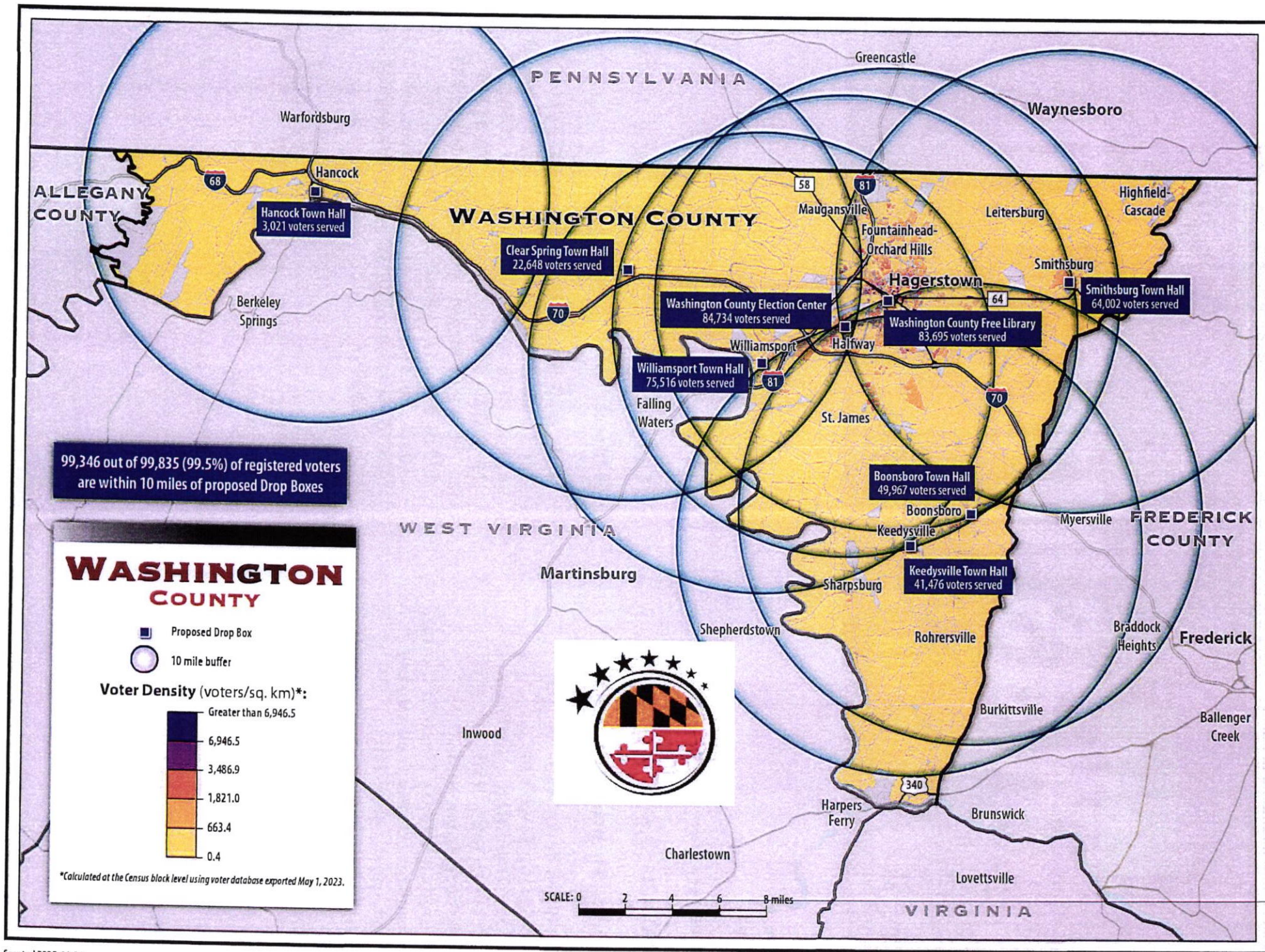

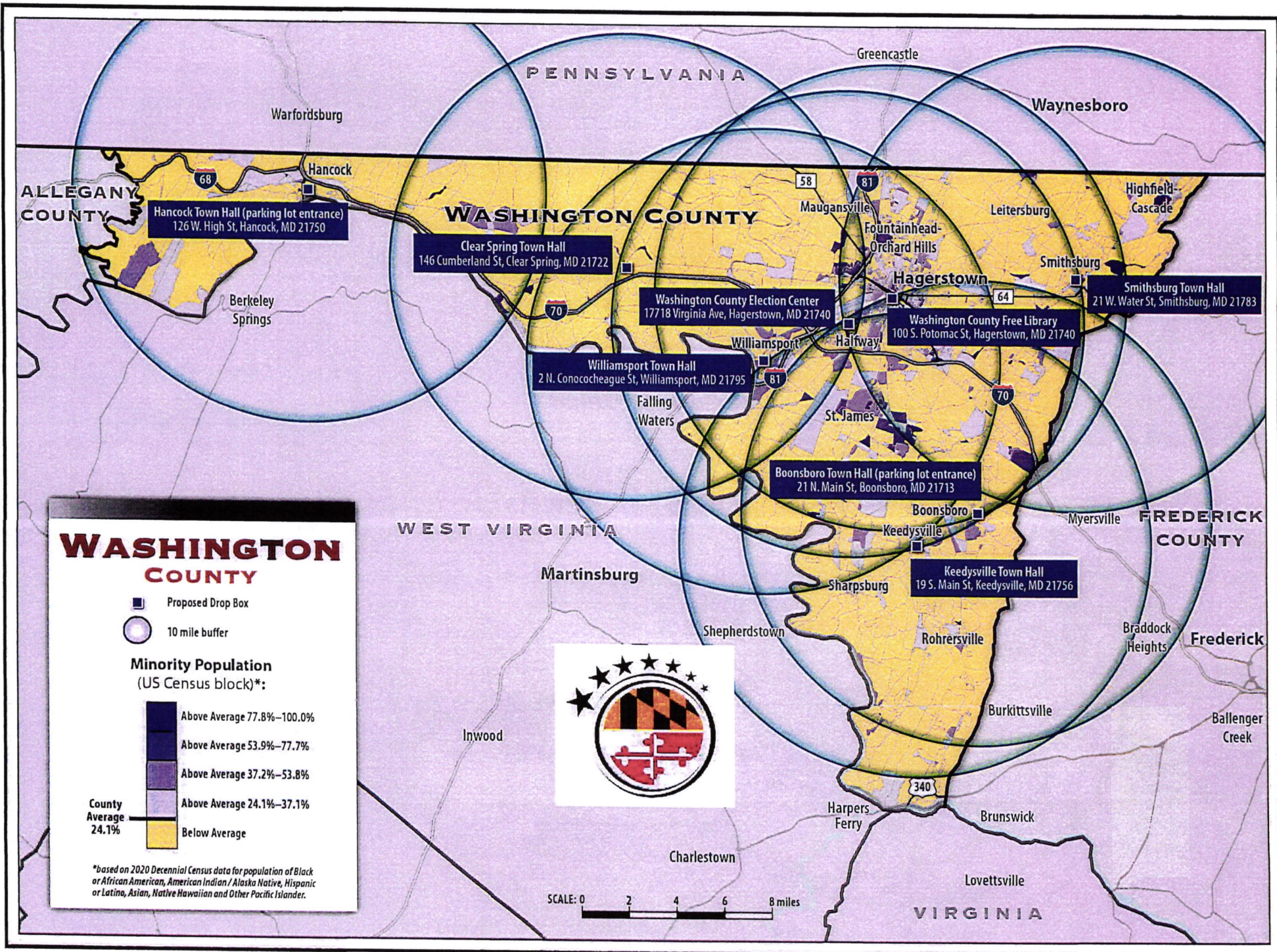

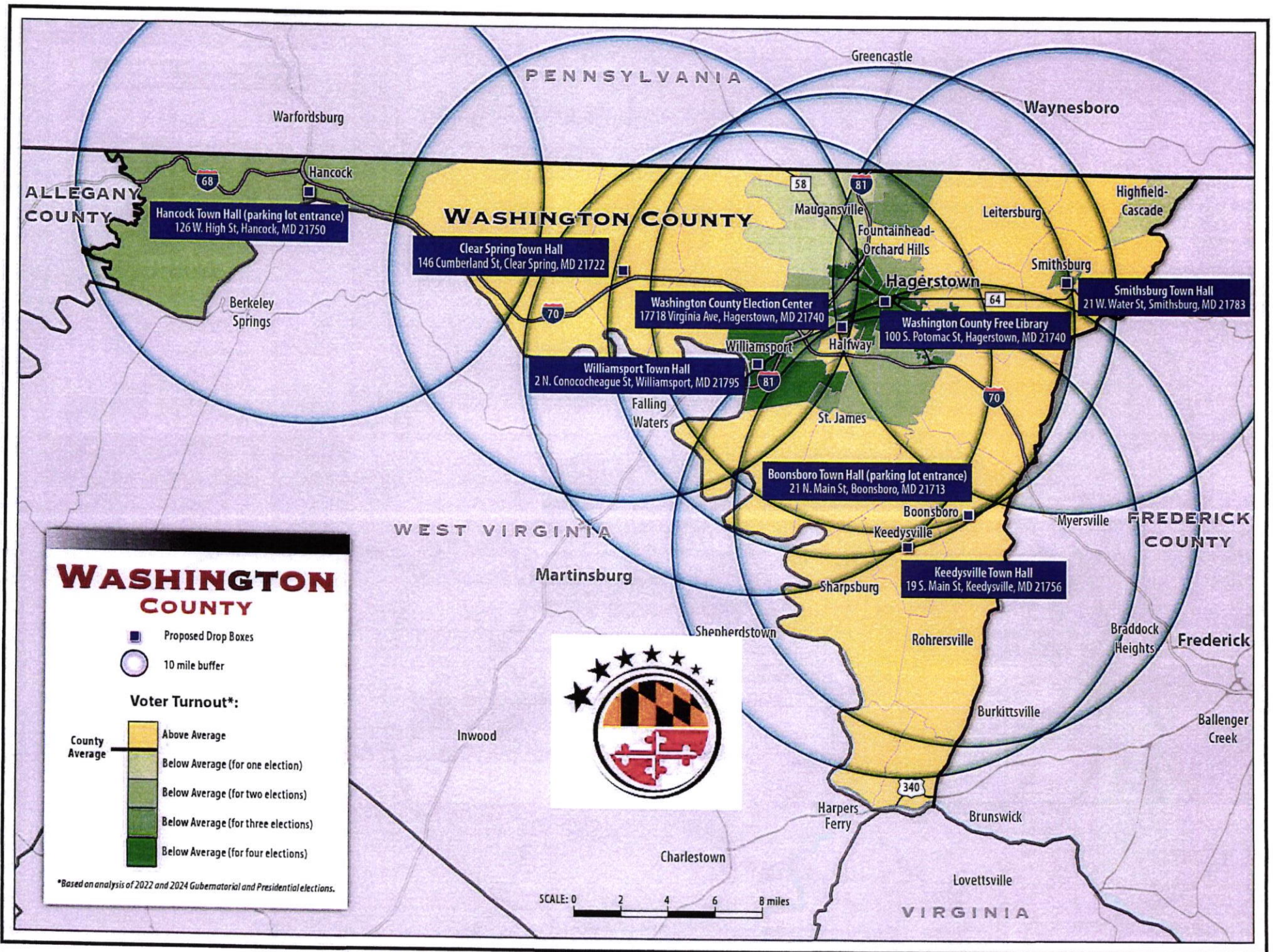

WASHINGTON COUNTY

Proposed Drop Boxes

10 mile buffer

Voter Turnout*:

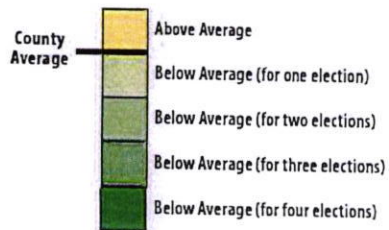

*Based on analysis of 2022 and 2024 Gubernatorial and Presidential elections.

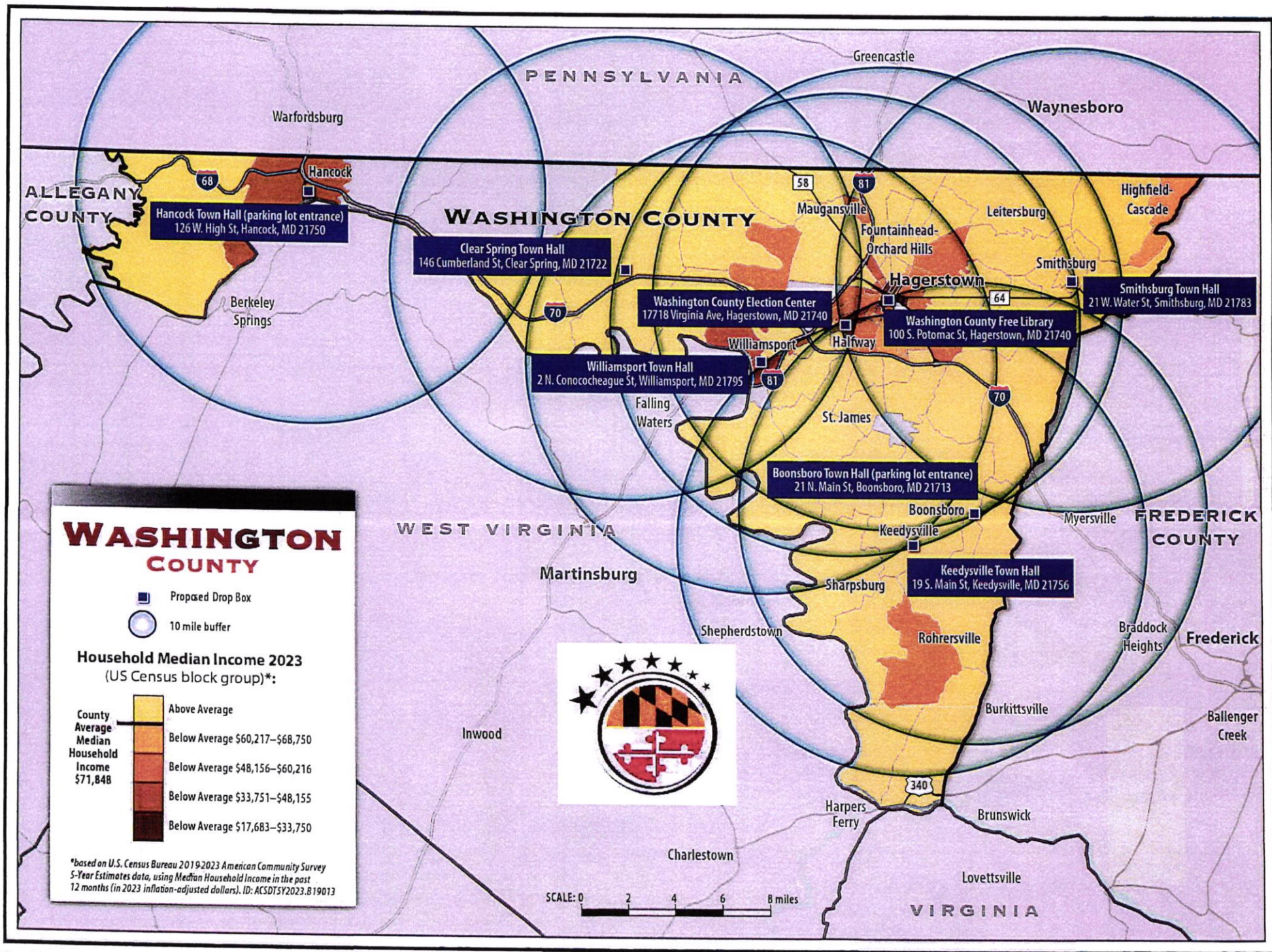

Washington

POLLING PLACE PLANS: THE OVERVIEW

Building, Precinct, and Polling Places comparison 2022 to 2026

	2022	2024	2026
Number of Individual Buildings	46	40	40
Number of Precincts	53	47	47
Number of Polling Places	46	40	40

Washington County - Historically Disenfranchised Community Analysis

LBE provided the required analysis of the impact on the ability of historically disenfranchised communities to cast a ballot. LBE's analysis properly showed no negative effect on access to voting for historically disenfranchised communities.

Washington County - 2026 Precinct and Polling Place map

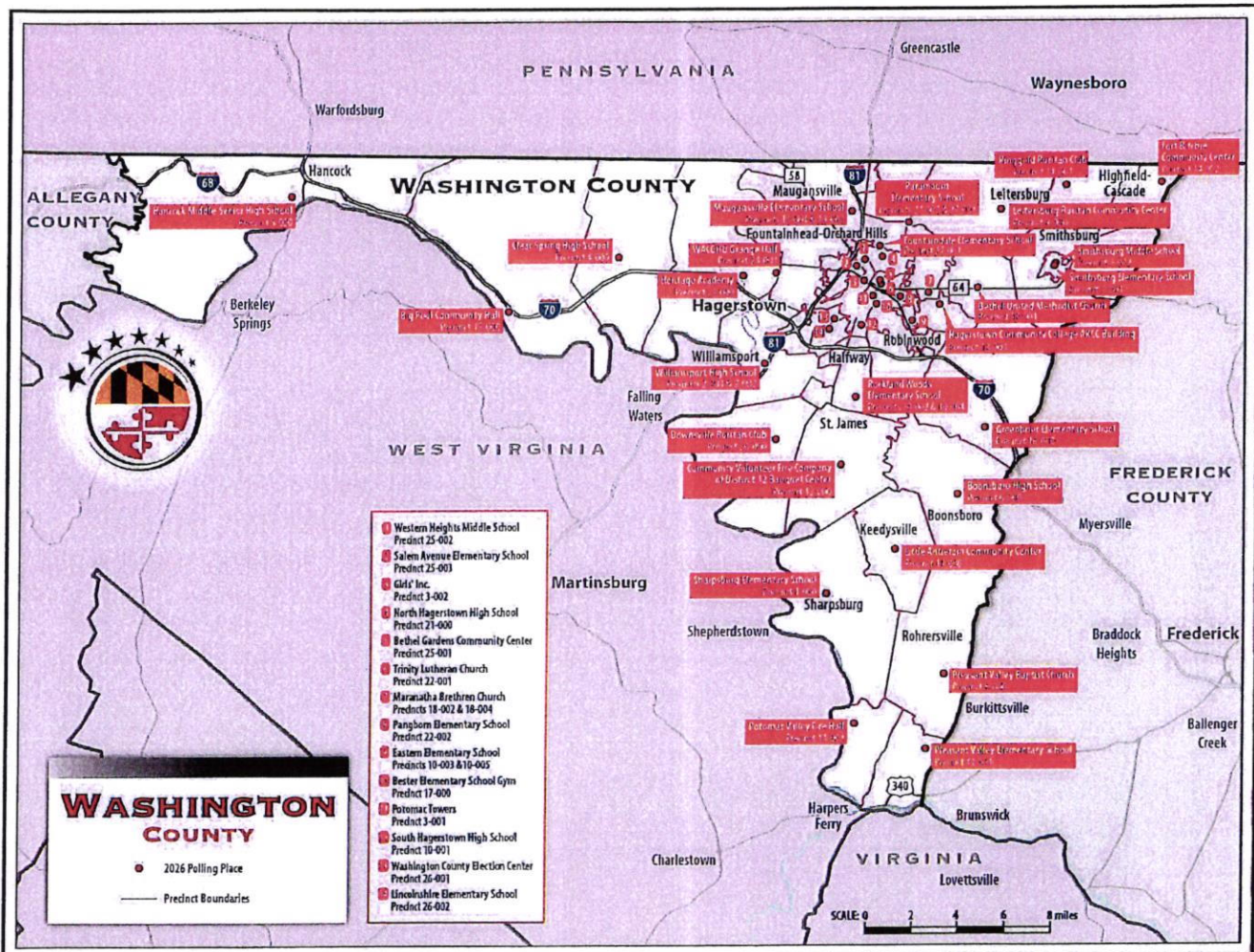

Washington County - 2026 Polling Locations

<i>PRECINCT</i>	<i>POLLING PLACE</i>	<i>ADDRESS</i>	<i>SUITABLE FOR ELECTION</i>	<i>LOCATED NEAR MAJORITY OF VOTERS</i>	<i>ADA COMPLIANT</i>	<i>PUBLIC BUILDING</i>	<i>BUILDING TYPE</i>	<i>POLLING PLACE IN PRECINCT</i>	<i>PRECINCT</i>
1000	SHARPSBURG ELEM. SCHOOL	17525 SHEPHERDST OWN PIKE	Yes	Yes	Yes	Yes	School	Yes	
2001	WILLIAMSPORT HIGH SCHOOL	5 SOUTH CLIFTON DRIVE	Yes	Yes	Yes	Yes	School	Yes	
2002	WILLIAMSPORT HIGH SCHOOL	5 SOUTH CLIFTON DRIVE	Yes	Yes	Yes	Yes	School	No	2001
3001	POTOMAC TOWERS	11 WEST BALTIMORE STREET	Yes	Yes	Yes	No	no suitable public space	Yes	
3002	GIRLS' INC.	626 WASHINGTON AVENUE	Yes	Yes	Yes	No	no suitable public space	No	25002
4000	CLEAR SPRING HIGH SCHOOL	12630 BROADFORDING ROAD	Yes	Yes	Yes	Yes	School	Yes	
5000	HANCOCK MIDDLE SENIOR HIGH SCHOOL	289 WEST MAIN STREET	Yes	Yes	Yes	Yes	School	Yes	
6000	BOONSBORO HIGH SCHOOL	10 CAMPUS AVENUE	Yes	Yes	Yes	Yes	School	Yes	

7001	SMITHSBURG ELEM. SCHOOL	67 NORTH MAIN STREET	Yes	Yes	Yes	Yes	School	Yes	
7002	SMITHSBURG MIDDLE SCHOOL	68 NORTH MAIN STREET	Yes	Yes	Yes	Yes	School	Yes	
8000	PLEASANT VALLEY BAPTIST CHURCH	3346 GAPLAND RD	Yes	Yes	Yes	No	no suitable public space	Yes	
9000	LEITERSBURG RURITAN COMMUNITY CENTER	21427 LEITER STREET	Yes	Yes	Yes	No	no suitable public space	Yes	
10001	SOUTH HAGERSTOWN HIGH SCHOOL	1101 S. POTOMAC STREET	Yes	Yes	Yes	Yes	School	No	3002
10002	ROCKLAND WOODS ELEMENTARY SCHOOL	18201 ROCKLAND DRIVE	Yes	Yes	Yes	Yes	School	Yes	
10003	EASTERN ELEM. SCHOOL	1320 YALE DRIVE	Yes	Yes	Yes	Yes	School	Yes	
10004	ROCKLAND WOODS ELEMENTARY SCHOOL	18201 ROCKLAND DRIVE	Yes	Yes	Yes	Yes	School	No	10002
10005	EASTERN ELEM. SCHOOL	1320 YALE DRIVE	Yes	Yes	Yes	Yes	School	No	10005
11001	PLEASANT VALLEY ELEM. SCHOOL	1707 ROHRERSVILLE ROAD	Yes	Yes	Yes	Yes	School	Yes	

11002	POTOMAC VALLEY FIRE HALL	2202 DARGAN SCHOOL ROAD	Yes	Yes	Yes	No	no suitable public space	Yes	
12000	COMMUNITY VFC OF DISTRICT 12 BANQUET CENTER	18002 TILGHMANTON ROAD	Yes	Yes	Yes	No	no suitable public space	Yes	
13001	MAUGANSVILLE ELEM. SCHOOL	18023 MAUGANS AVENUE	Yes	Yes	Yes	Yes	School	Yes	
13002	MAUGANSVILLE ELEM. SCHOOL	18023 MAUGANS AVENUE	Yes	Yes	Yes	Yes	School	No	13001
14001	RINGGOLD RURITAN CLUB	14247 WINDY HAVEN ROAD	Yes	Yes	Yes	No	no suitable public space	Yes	
14002	FORT RITCHIE COMMUNITY CENTER	14421 LAKE ROYER DRIVE	Yes	Yes	Yes	Yes	Community Center	Yes	
15000	BIG POOL COMMUNITY HALL	11411 TEDRICK DRIVE	Yes	Yes	Yes	No	no suitable public space	Yes	
16000	GREENBRIER ELEM. SCHOOL	21222 SAN MAR ROAD	Yes	Yes	Yes	Yes	School	Yes	
17000	BESTER ELEMENTARY SCHOOL - GYM	385 MILL STREET	Yes	Yes	Yes	Yes	School	Yes	
18001	BETHEL UNITED METHODIST CHURCH	21006 TWIN SPRINGS DRIVE	Yes	Yes	Yes	No	no suitable public space	Yes	

18002	MARANATHA BRETHREN CHURCH	19835 SCOTT HILL DRIVE	Yes	Yes	Yes	No	no suitable public space	Yes	
18003	HAGERSTOW N COMMUNITY COLLEGE ARCC BLDG	11400 ROBINWOOD DRIVE	Yes	Yes	Yes	Yes	Community College	Yes	
18004	MARANATHA BRETHREN CHURCH	19835 SCOTT HILL DRIVE	Yes	Yes	Yes	No	No suitable public space	No	18002
19000	LITTLE ANTIETAM COMMUNITY CENTER	40 MOUNT VERNON DRIVE	Yes	Yes	Yes	No	no suitable public space	Yes	
20000	DOWNSVILLE RURITAN CLUB	8629 DOWNSVILLE PIKE	Yes	Yes	Yes	No	no suitable public space	Yes	
21000	NORTH HAGERSTOW N HIGH SCHOOL	1200 PENNSYLVAN IA AVENUE	Yes	Yes	Yes	Yes	School	Yes	
22001	TRINITY LUTHERAN CHURCH	15 RANDOLPH AVE.	Yes	Yes	Yes	No	no suitable public space	Yes	
22002	PANGBORN ELEMENTARY SCHOOL	195 PANGBORN BOULEVARD	Yes	Yes	Yes	Yes	School	Yes	
23000	HERITAGE ACADEMY	12215 WALNUT POINT WEST	Yes	Yes	Yes	No	Private High School	Yes	
24001	WACOHU GRANGE HALL	16412 NATIONAL PIKE	Yes	Yes	Yes	No	no suitable public space	No	23000

25001	BETHEL GARDENS COMMUNITY CENTER	356 HENRY AVENUE	Yes	Yes	Yes	No	no suitable public space	Yes	
25002	WESTERN HEIGHTS MIDDLE SCHOOL	1300 MARSHALL STREET	Yes	Yes	Yes	Yes	School	Yes	
25003	SALEM AVE ELEM. SCHOOL	1323 SALEM AVENUE	Yes	Yes	Yes	Yes	School	Yes	
26001	WASHINGTON COUNTY ELECTION CENTER	17718 VIRGINIA AVENUE	Yes	Yes	Yes	Yes	County Government Building	Yes	
26002	LINCOLNSHIR E ELEM. SCHOOL	17545 LINCOLNSHIR E ROAD	Yes	Yes	Yes	Yes	School	Yes	
27001	FOUNTAINDA LE ELEM. SCHOOL	901 NORTHERN AVENUE	Yes	Yes	Yes	Yes	School	No	21002
27002	PARAMOUNT ELEM. SCHOOL	19410 LONGMEADO W ROAD	Yes	Yes	Yes	Yes	School	No	9000
27003	PARAMOUNT ELEM. SCHOOL	19410 LONGMEADO W ROAD	Yes	Yes	Yes	Yes	School	No	9000

Washington County - Additional Information for Polling Locations Not in Precinct

<i>PRECINCT</i>	<i>POLLING PLACE</i>	<i>ADDRESS</i>	<i>POLLING PLACE IN PRECINCT</i>	<i>PRECINCT WHERE POLLING PLACE IS LOCATED</i>	<i>IF NO POLLING PLACE IN PRECINCT, HAS THERE EVER BEEN A POLLING PLACE IN PRECINCT</i>	<i>JUSTIFICATION FOR NO POLLING PLACE IN PRECINCT</i>
2002	WILLIAMSPORT HIGH SCHOOL	5 SOUTH CLIFTON DRIVE	No	2001	No	Only 122 registered voters in precinct. Precinct was split in two after legislative redistricting in 2022.
3002	GIRLS' INC.	626 WASHINGTON AVENUE	No	25002	No	No locations with large enough room to facilitate turnout. Girl's Inc. is located across the street from precinct.
10001	SOUTH HAGERSTOWN HIGH SCHOOL	1101 S. POTOMAC STREET	No	3002	No	No locations at all within precinct. South High is located adjacent to precinct.
10004	ROCKLAND WOODS ELEMENTARY SCHOOL	18201 ROCKLAND DRIVE	No	10002	No	Only 234 registered voters in precinct. Precinct was split in two after legislative redistricting in 2022.
10005	EASTERN ELEM. SCHOOL	1320 YALE DRIVE	No	10005	No	Only 35 registered voters in precinct. No suitable location in precinct.

13002	MAUGANSVILLE ELEM. SCHOOL	18023 MAUGANS AVENUE	No	13001	No	Only 6 registered voters in precinct. Precinct was split in two after legislative redistricting in 2022.
18004	MARANATHA BRETHREN CHURCH	19835 SCOTT HILL DRIVE	No	18002	No	Only 12 registered voters in precinct. This was consolidated with precinct 18002 long before 2022 redistricting.
24001	WACOHU GRANGE HALL	16412 NATIONAL PIKE	No	23000	Yes	No locations at all within precinct. Wacohu is adjacent to precinct.
27001	FOUNTAINDALE ELEM. SCHOOL	901 NORTHERN AVENUE	No	21002	No	No suitable locations within precinct. Fountaindale is across the street from precinct.
27002	PARAMOUNT ELEM. SCHOOL	19410 LONGMEADOW ROAD	No	9000	No	No suitable locations within precinct. Paramount is across the street from precinct.
27003	PARAMOUNT ELEM. SCHOOL	19410 LONGMEADOW ROAD	No	9000	No	Only 21 registered voters in precinct. No suitable location in precinct.

Washington County - Polling Places Used in 2022 but Not in 2026

<i>POLLING PLACE</i>	<i>ADDRESS</i>	<i>SUITABLE FOR USE</i>	<i>LOCATION USED IN 2024</i>	<i>JUSTIFICATION FOR NOT USING LOCATION IN 2026</i>	<i>PRECINCT</i>	<i>BUILDING IN PRECINCT WITH NO POLLING PLACE</i>
Emmanuel United Methodist Church	802 Summit Avenue Hagerstown MD 21740	No	No	Polling Room too small	3002	No
Emma K. Doub Elementary School	1221 S Potomac Street Hagerstown MD 21740	No	No	Too close to other polling places, caused confusion among voters	3003	No
Boonsboro Middle School	1 JH Wade Drive Boonsboro MD 21713	No	No	Too close to other polling places, caused confusion among voters	6002	No
Washington County Technical High School	50 W Oak Ridge Drive Hagerstown MD 21740	No	No	Too close to other polling places, caused confusion among voters	10004	No
Maugansville Ruritan	18007 Maugans Avenue Hagerstown MD 21740	No	No	Too close to other polling places, caused confusion among voters	13002/13003	No
Potomac Heights Elementary School	301 E Magnolia Avenue Hagerstown MD 21742	No	No	School is closing	21001	No
Northern Middle School	701 Northern Avenue Hagerstown MD 21742	No	No	Too close to other polling places, caused confusion among voters	21003	No

Valley Grace Brethren Church	17310 Gay Street Hagerstown MD 21740	No	No	Polling Room too small	26003	No
Hickory Elementary School	11101 Hickory School Road Williamsport MD 21795	No	No	School is closing	26004	No

Washington County - Precinct Reduction Info

<i>PRECINCT</i>	<i>% IN PERSON</i>	<i>% BY MAIL</i>	<i>% ELECTION DAY</i>	<i>% EARLY VOTING</i>	<i>REGISTERED VOTERS IN 2024 v. 2025</i>	<i>PUBLIC TRANSPORTATION OPTIONS</i>	<i>DOES THIS PRECINCT HAVE DENSE CONCENTRATIONS OF REGISTERED VOTERS? WHERE?</i>	<i>DOES THE PRECINCT HAVE BOTH BELOW AVG. PERCENTAGE OF VOTER TURNOUT AND AN ABOVE AVG. PERCENTAGE OF DIVERSE RESIDENTS?</i>	<i>WHY IS THERE NO POLLING PLACE TO SERVE THEM IN THE PRECINCT? HOW DOES THE COUNTY PLAN TO SERVE VOTERS IN THESE AREAS?</i>
2002	24PG - 50.4% 24PP - 9.7% 22GG - 45.8%	24PG - 19.7% 24PP - 7.0% 22GG - 8.6%	24PG - 25.6% 24PP - 8.8% 22GG - 35.4%	24PG - 24.8% 24PP - 0.9% 22GG - 7.8%	2024 – 117 Current - 122	None	No	No	
3002	24PG - 45.0% 24PP - 10.4% 22GG - 31.0%	24PG - 11.8% 24PP - 5.5% 22GG - 8.0%	24PG - 23.5% 24PP - 6.2% 22GG - 23.9%	24PG - 18.5% 24PP - 3.9% 22GG - 6.0%	2024 – 4,006 Current - 4,145	County Commuter Bus	Yes, in the northwest corner and southeast corner of precinct.	Yes	There is no facility within precinct that is large enough to accommodate voter turnout. Polling place is located at the

									northern edge of the precinct.
10001	24PG - 57.8% 24PP - 15.2% 22GG - 38.7%	24PG - 17.2% 24PP - 9.8% 22GG - 9.8%	24PG - 24.9% 24PP - 9.2% 22GG - 25.8%	24PG - 30.3% 24PP - 5.5% 22GG - 11.9%	2024 – 4,061 Current - 4,145	County Commuter Bus	Yes, in the northwest corner of precinct.	No	
10004	24PG - 50.2% 24PP - 19.5% 22GG - 41.1%	24PG - 24.9% 24PP - 19.1% 22GG - 18.3%	24PG - 10.0% 24PP - 6.4% 22GG - 25.0%	24PG - 39.8% 24PP - 13.1% 22GG - 15.6%	2024 – 221 Current - 234	None	No	No	
13002 ¹						County Commuter Bus	No	No	
18004	24PG - 87.5% 24PP - 12.5% 22GG - 45.5%	24PG - 0.0% 24PP - 0.0% 22GG - 9.1%	24PG - 50.0% 24PP - 12.5% 22GG - 36.4%	24PG - 37.5% 24PP - 0.0% 22GG - 9.1%	2024 – 8 Current - 12	County Commuter Bus	No	No	
22003 ²						County Commuter Bus	No	No	
24001	24PG - 61.9% 24PP - 18.7% 22GG - 40.7%	24PG - 11.1% 24PP - 6.2% 22GG - 7.5%	24PG - 29.8% 24PP - 12.6% 22GG - 29.9%	24PG - 28.7% 24PP - 5.4% 22GG - 9.9%	2024 – 533 Current - 539	None	No	No	
27001	24PG - 58.3% 24PP - 19.4% 22GG - 44.4%	24PG - 21.6% 24PP - 13.3% 22GG - 17.8%	24PG - 29.1% 24PP - 13.9% 22GG - 31.9%	24PG - 27.2% 24PP - 5.0% 22GG - 11.5%	2024 – 2,540 Current - 2,571	County Commuter Bus	No	No	

¹ Precinct has less than 10 registered voters; to protect the secrecy of the ballot, more detailed figures have been removed.

² Precinct has less than 10 registered voters; to protect the secrecy of the ballot, more detailed figures have been removed.

27002	24PG - 57.9% 24PP - 15.5% 22GG - 37.8%	24PG - 15.2% 24PP - 8.8% 22GG - 10.4%	24PG - 34.1% 24PP - 12.2% 22GG - 30.4%	24PG - 21.1% 24PP - 3.0% 22GG - 63.5%	2024 – 3,047 Current - 3,179	None	Yes, in the southern border of the precinct.	Yes	There is no facility within precinct that is large enough to accommodate voter turnout. Polling place is located at the southern edge of the precinct.
27003	24PG - 63.6% 24PP - 8.7% 22GG - 45.8%	24PG - 22.7% 24PP - 4.4% 22GG - 8.3%	24PG - 40.9% 24PP - 8.7% 22GG - 37.5%	24PG - 22.7% 24PP - 0.0% 22GG - 8.3%	2024 – 23 Current - 20	None	No	Yes	There is no facility within precinct to service voters. They vote at the polling place for precinct 27002.

Washington County - Voter Density Map

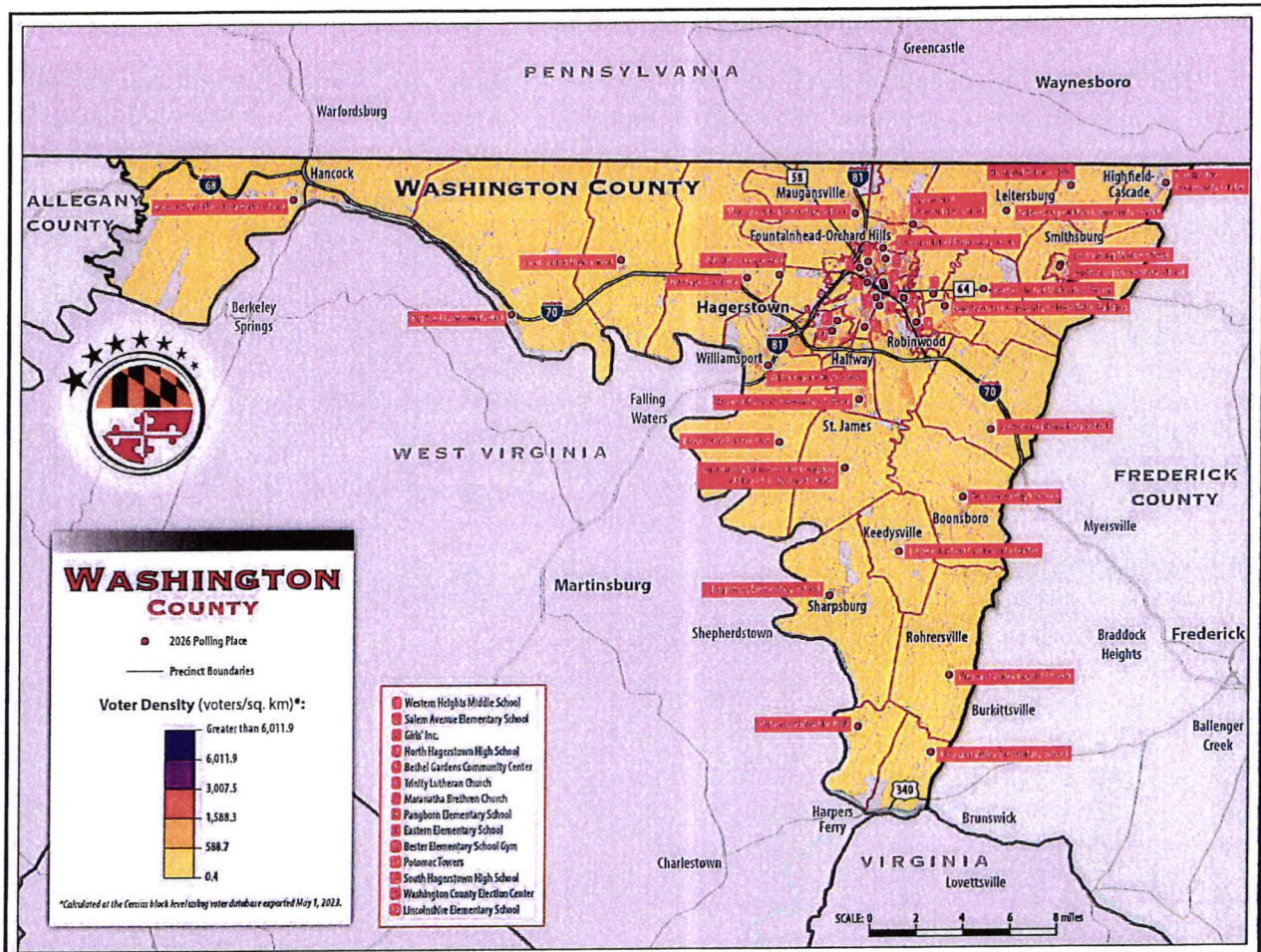

Washington County - Minority Population Map

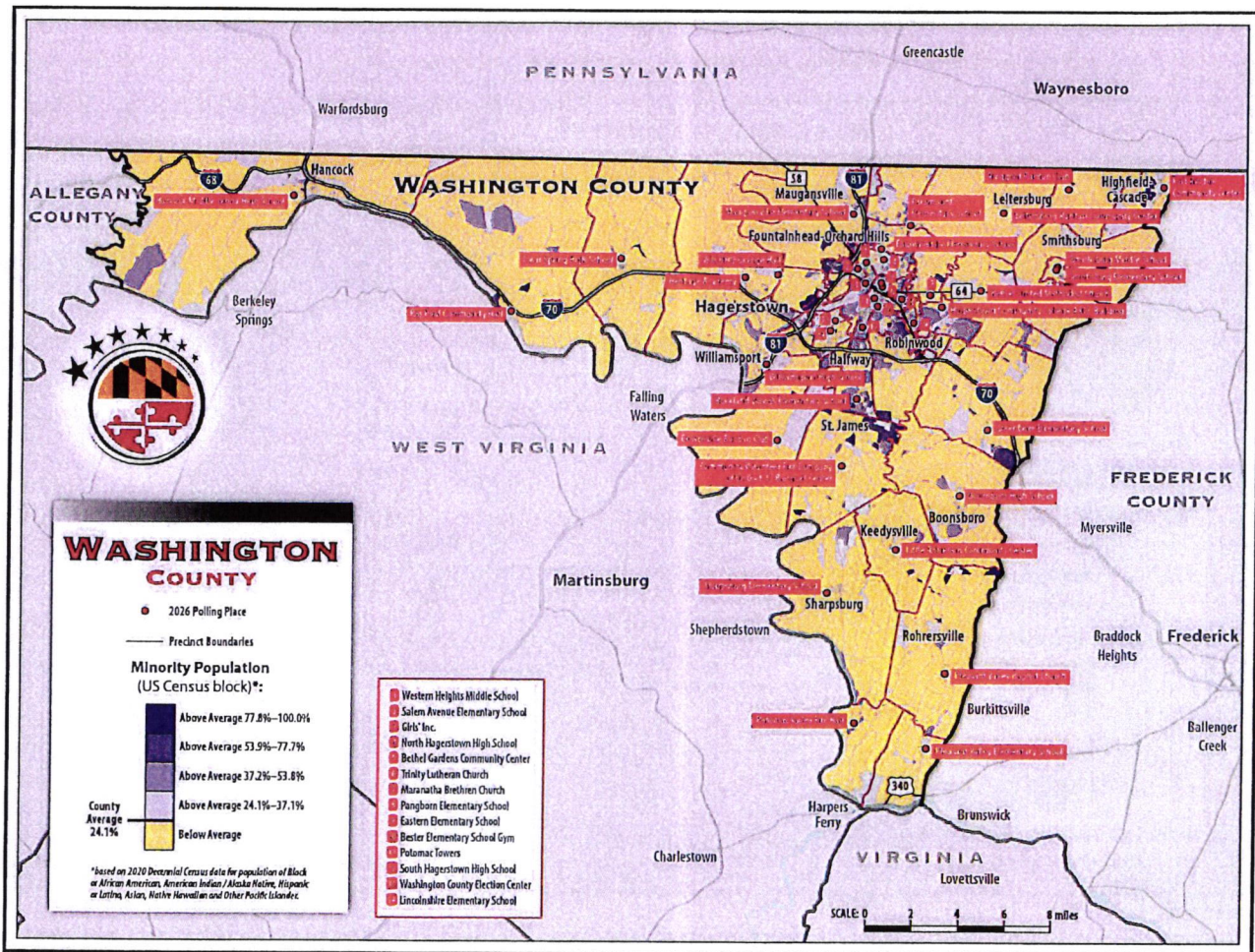

Washington County - Income Map

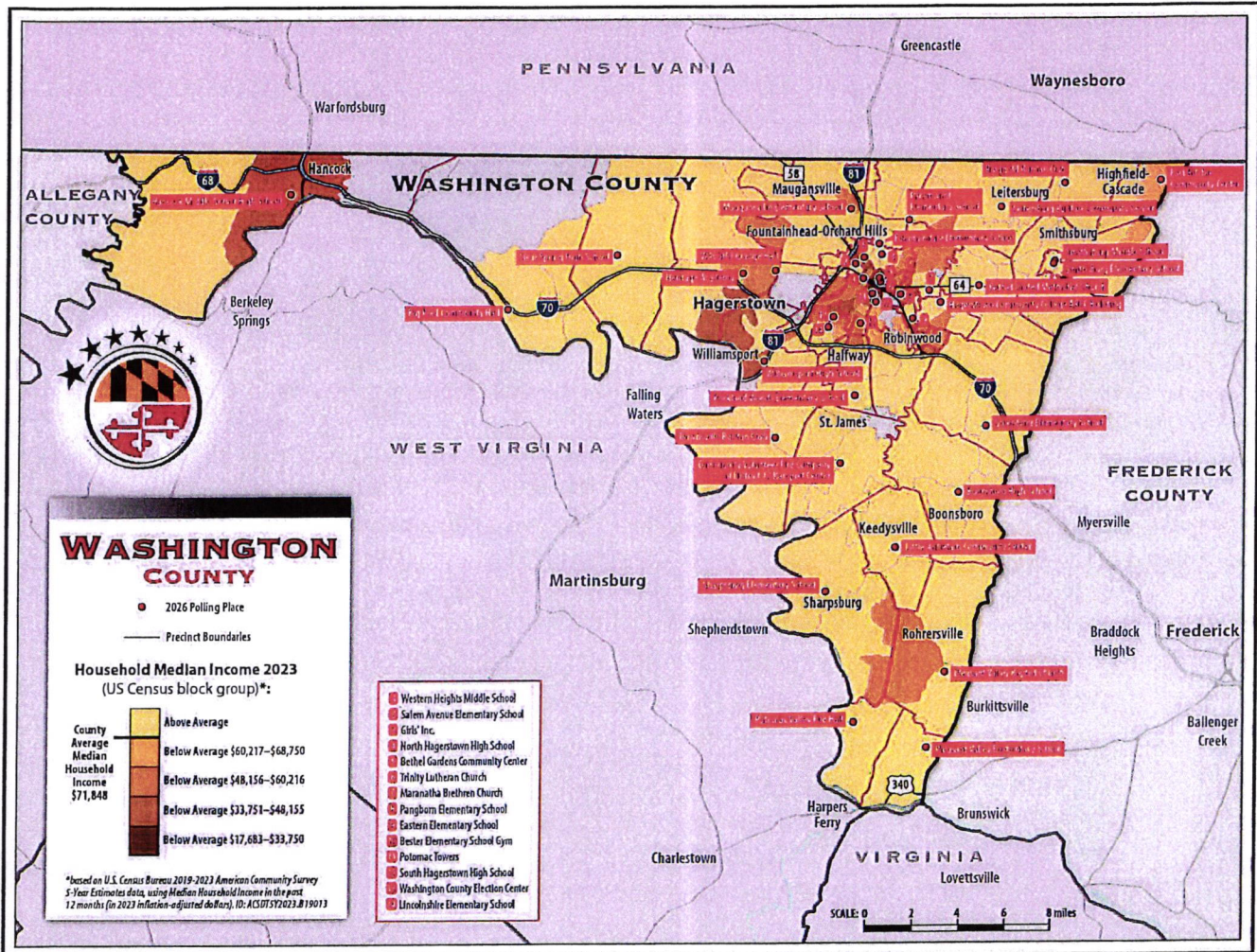

Washington County - Voter Turnout Map

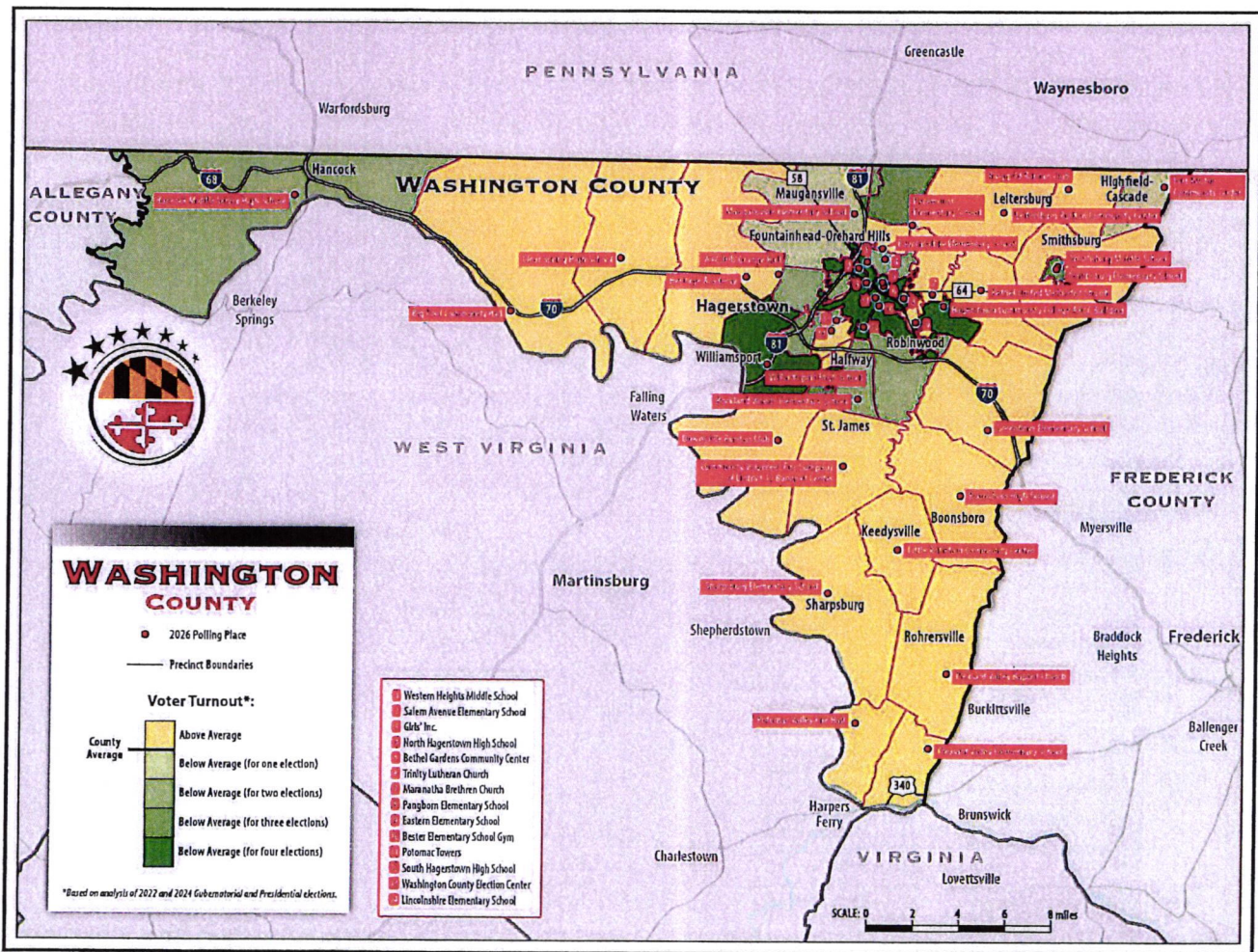



Jared DeMarinis
State Administrator

Katherine Berry
Deputy Administrator

Michael Summers, Chairman
Jim Shalleck, Vice Chairman
Diane Butler
Victoria Jackson-Stanley

Policy 2025-03 PSR Request Policy

It is the policy of the State Board of Elections to administer and maintain voter registration records accurately and transparently. In doing so, the State Board must balance the requirements for public disclosure of registration records imposed by laws like Election Law § 3-505 against voters' privacy interest in the personally identifying information they provide for registration. No one should be dissuaded from registering to vote because of the fear of identity theft or unwarranted intrusion into their private life.

Therefore, the State Board of Elections provides the following policy for disclosure of voter registration applications pursuant to public information requests.

The following information should be redacted from disclosure before any registration application is released publicly:

1. Maryland Driver's License Number
2. Social Security Number
3. Personal Phone Number
4. Personal Email Address
5. Agency through which the Voter Registered or Updated their Registration

All other information contained in the voter registration application may be disclosed without redaction.

All PSR requests that are countywide or by district requests will be charged \$75 and statewide data requests will be charged \$125. Individual record requests will be charged as a countywide request after 2 hours of data gathering has occurred for a requester that sends multiple requests.



Maryland State Board of Elections

Application for Voter Registration Data

1. Provide Applicant Information

Name: _____

Best Phone #: _____

Residential Address: _____

City: _____ State: _____ Zip Code: _____ Registered in
_____ (County/City)

2. Provide Organization Information *(Required if you are buying data on behalf of an organization)*

Name of Entity: _____

Company Contact: _____

Address: _____

City: _____ State: _____ Zip Code: _____ Best Phone #: _____

3. Indicate Region of Data Needed *(Check one. Price is per report selected.)*

☐ Statewide **(\$125)** ☐ Single County or Baltimore City **(\$75)** - Specify: _____

☐ Single District **(\$75)** - Specify District Type: _____

District Number: _____

4. Indicate Type of List Needed *(See next page for file details. Check all that apply)*

☐ Walking List *(Not available Statewide.)*

☐ Permanent Mail-In Applicant List

☐ Mail-In List for a single election. Specify election: _____

☐ Provisional List for a single election. Specify election: _____

☐ Early Voting List for a single election. Specify election: _____

☐ Cure List for a single election. Specify election: _____

☐ Registered Voter List

Voting History *(up to 10 elections)*: ☐ Included in Voter List *(Only 5 elections)* ☐ Separate from Voter List

Specify Election Types: ☐ Gubernatorial Primary ☐ Gubernatorial General ☐ Presidential Primary ☐
Presidential General

Specify Election Years: ☐ 2022 ☐ 2018 ☐ 2014 ☐ 2010 ☐ 2006

☐ 2024 ☐ 2020 ☐ 2016 ☐ 2012 ☐ 2008

5. Limit the Type of Voters to Include on List *(Check all that apply)*

☐ Only Active Voters

☐ Specific Registration Date Range _____

OR

☐ Specific Party(ies) _____

☐ All Registered Voters of All Parties, including inactive voters

For Office Use Only: Filled By: _____ Date: _____
Applicant's Voter Reg Num: _____ Total Fee: _____
Total Deposit Received: _____ Date Remainder Paid: _____



Maryland State Board of Elections

Application for Voter Registration Data

6. Choose Delivery Method *(files are usually too large to send by email)*

- ☐ File Transfer (FTP) **(no additional fee)** Provide Email: _____
- ☐ On Flash Drive **(add \$10.00 fee)**- Specify: ☐ Will Pick Up ☐ Mail to Applicant **(add \$15 fee)**
- ☐ Mail to Organization **(add \$15 fee)**
- ☐ Mail to Other **(add \$15 fee, Specify):** _____

Address: _____

City: _____ State: __ Zip Code: _____

7. Read Statement and Sign Oath

Under the penalties of perjury, I declare that no part of any list requested by this application is intended to be used for commercial solicitation or for any other purpose that is not related to the electoral process.

I am aware that if I or any other person who has a registration list under his or her control knowingly allows any part of this list to be used for commercial solicitation or for any other purpose that is not related to the electoral process, that individual is guilty of a misdemeanor and, on conviction, subject to imprisonment for not less than 30 days or more than 6 months, to a fine of up to \$250, or to both imprisonment and fine.

I, _____ (print or type name), have read and understand the above statement and agree to pay the balance due upon receipt of the voter registration list.

Applicant's Signature

Date

Under Maryland Law, a person may not willingly or knowingly "prevent, hinder, or delay a person having a lawful right to register from registering, through the use of force, threat, menace, intimidation, bribery, reward, or offer of reward." Md. Code, Elec. Law § 16-101

Qualifications: To apply for a voter registration list, the applicant must sign a statement, under penalty of perjury, that the list is not intended to be used for purposes of commercial solicitation or any other purpose not related to the electoral process. (Election Law Article, §3-506, *Annotated Code of Maryland* and COMAR 33.03.02.03A and 33.03.02.04)

Application Deadline: Before any election, neither the State Administrator nor any election director may respond to an application for a voter registration list unless the application was filed on or before the advanced registration deadline. Applications received after that date shall be returned. (COMAR 33.03.02.05B)



Maryland State Board of Elections

Application for Voter Registration Data

Delivery: Requests will be turned around within 10 working days from the time SBE receives the application. Output may be picked up from the State Board office, mailed to the applicant, or provided via FTP. To ensure delivery, provide contact information as indicated on the application.

Cost: Statewide Lists: \$125.00 each, County Lists: \$75.00 each, District Lists: \$75.00 each
Set-Up fee: \$3.00 (waived if delivered via FTP)

Payment: Payment-in-full must accompany this application. Payment can be in the form of credit card, certified check, personal or campaign check or money order. Make checks payable to: **Maryland State Board of Elections. All returned checks will be assessed with a fee of \$30.00.**

File Format: All files except the Walking List are tab separated text files with no text-delimiter. This format is easily imported into Microsoft products; however, statewide data files are (and some district files may be) **too large to read in Excel or Access.**

Disclaimer: The Maryland State Board of Elections and local boards of elections do not guarantee that the data requested will be compatible with all software programs. The applicant will utilize his/her own software to import this data to his/her database. Technical support and special data formats are not provided.

File Details:

Walking List: the walking list is a PDF (uneditable) file generated by precinct and sorted by street address. Under each street address is listed all the voters who live in that address and their political party. It is designed for walking up and down the streets, with even addresses in the left column and odd on the right. **It is not available Statewide; however, the data is in the Registered Voter List.**

Mail-In Applicants List: Text file containing a list of voters with mail-in ballot **requests** for the given election. It includes voter ID, name, residential address, mailing address, absentee ballot address, precinct, district information, state and county registration dates, party, mail-in type, mail-in request status, and county. Actual mail-in VOTERS are on voter history lists.

Permanent Mail-In Applicant List: Text file containing a list of voters with mail-in ballot requests for any future election. It includes voter ID, name, residential address, mailing address, absentee ballot address, precinct, district information, state and county registration dates, party, mail-in type, mail-in requests status, and county. Not every voter on this list will qualify for every election. Actual mail-in voters are on voter history lists.

Early Voting List: Text file listing voters who voted at an early voting location for a given election. It includes voter ID, name, early voting location, date of voting, party, residential address (in one column), mailing address (in one column), ballot style, precinct, and gender. This information is already on the voter history lists.

Registered Voters List: Text file containing a list of registered voters with voter ID, name, party, gender, residential address, mailing address, status (active or inactive), state and county registration dates, split and precinct, congressional district, legislative district, councilmanic district, ward, municipal district, commissioner district and county.

For Office Use Only: Filled By: _____ Date: _____
Applicant's Voter Reg Num: _____ Total Fee: _____
Total Deposit Received: _____ Date Remainder Paid: _____



Maryland State Board of Elections

Application for Voter Registration Data

Voting History Included in Registered Voter List: Text file identical to the registered voter list **EXCEPT:** some columns are in a different order, it does not have a column for county or commissioner district, and there is a column for each election selected. This list is easy to view when opened in a spreadsheet format, but it gives no data on voting method or date. **Statewide lists are limited to 5 elections.**

Voting History as Separate File from Registered Voter List: The Voting History file contains the following columns: voter ID, election date, election description, election type, party, election code, voting method, date of voting, precinct, early voting location, jurisdiction code, county name. To match each record in this file to a registered voter, use the Voter ID column in the Registered Voter List. This file is for technically savvy individuals.

Provisional List: Text file listing voters who were issued a provisional ballot. It includes voter ID, name, residential address, mailing address, precinct, legislative district, congressional district, councilmanic district, commissioner district, school zone, state and county registration dates, party, voted date, provisional status, provisional status reason, county voted in, polling place precinct, ballot issue reason, ballot style required, and ballot style voted.

Cure List: Text file of all voters who returned a mail-in ballot, as of the date requested, but did not sign the oath document for a single election. It includes county, voter ID, name, residential address, mailing address, party, old ballot status, old ballot status reason, new ballot status, new ballot style reason, old ballot source, new ballot source, old envelope type, new envelope type, and date of change.

Contact Person: Kristin Johnson 410-269-2914 or email kristin.johnson1@maryland.gov
Erin Dennis 410-269-2867 or email: erin.dennis@maryland.gov

FY25 Proposed Budget

		FY25	FY26	Increase or	Explanation
Election Board Budget		Approved	Proposed	Decrease	Increase/Decrease
500005	Wages Part Time	506,790	507,025	235	Added RLA
500010	Wages-Overtime	1,550	1,500	-50	These numbers are from
500100	FICA	37,390	36,850	-540	County Estimates
500140	Workers Comp	5,000	5,000	0	
500155	Personnel Request	0	83,467	83,467	Requested Admin Assistant
Total Wages and Benefits		550,730	633,842	83,112	
505010	Advertising	4,400	5,150	750	Renewal of Website
505050	Dues & Subscriptions	1,970	1,775	-195	
505070	Food & Supplies	2,100	2,500	400	Meals for additional employees
505120	Licenses & Certifications	40	40	0	
505130	Small Office Equipment	2,120	570	-1,550	Only one new employee
505140	Office Supplies	6,370	6,017	-353	Only one new employee
505160	Personal Mileage	15,830	15,924	94	
505170	Postage	52,290	60,353	8,063	Increase in postage and mailings to more registered voters
505180	Printing	29,840	27,200	-2,640	No "I Voted" stickers in FY27
505190	Professional Fees	14,000	14,000	0	
505230	Travel Expenses	9,060	16,152	7,092	FY27 proposed closer to FY26 actuals
515000	Contracted/Purchased Services	1,861,990	1,817,563	-44,427	Significant decrease in SBE billing.
515180	Software	1,390	1,295	-95	
520000	Training	2,300	6,795	4,495	MEOC training for staff
520040	SeminarConventions	2,660	5,059	2,399	Two MAEO Conferences in FY27
525000	Election Supplies	4,700	5,900	1,200	Election Judge Pins for General Election
526040	Equipment Maintenance	750	750	0	
535000	Rentals	17,370	13,367	-4,003	Decrease in Election Night Rentals
535055	Lease Payments	149,840	151,823	1,983	Lease for 2nd Copier
535060	Uniforms	1,600	1,600	0	
592040	Promotional Expenses	500	1,000	500	Increased amount for events
Total Operating Expenses		2,181,120	2,154,832	-26,788	
599999	Controllable Assets	0	1,706	1,706	1 state computers for new employee
Capital Outlay		2,731,850	2,790,380	58,030	

Monthly Statistical Report

Date: 12/03/2025
Report No.: VR-013

Last Transaction Date From: 11/01/2025 To: 11/30/2025

ADDITIONS TO COUNTY REGISTRATION

METHOD	DEM	REP	GRN	WCP	UNA	OTHERS	TOTAL	EXACT DUPE
By Mail	0	0	0	0	0	0	0	1
Correction	0	1	0	0	0	0	1	0
Electronic Volunteer	0	0	0	0	1	0	1	0
ERIC Report	43	47	0	0	44	1	135	0
In Person	1	0	0	0	1	0	2	0
Jury Notice	0	0	0	0	1	0	1	0
Motor Vehicle Administration	70	77	3	2	96	4	252	2
Online Voter Registration	3	1	0	0	5	0	9	0
Social Security Administration	0	0	0	0	2	0	2	0
State Designated Agencies	0	1	0	1	7	1	10	0
USPS Sticker	0	3	0	0	0	0	3	8
TOTAL	117	130	3	3	157	6	416	11

SUBTRACTIONS FROM COUNTY ACTIVE STATUS

REASON	DEM	REP	GRN	WCP	UNA	OTHERS	TOTAL
Confirmation Mail Process-NVRA	31	27	0	0	37	1	96
Death Notice	32	42	0	0	7	1	82
Moved Out of State	1	13	0	0	1	2	17
Returned VNC	2	2	0	0	2	0	6
Voter Request	1	0	0	0	3	0	4
Duplicate/Merged	0	0	0	0	0	0	0
County Transfer Out	63	60	1	2	44	1	171
TOTAL	130	144	1	2	94	5	376

AFFILIATION CHANGES

CHANGE	DEM	REP	GRN	WCP	UNA	OTHERS	TOTAL
From	44	37	2	1	37	21	142
To	31	36	0	3	55	17	142
TOTAL	-13	-1	-2	2	18	-4	0

Monthly Statistical Report

Last Transaction Date From: 11/01/2025 To: 11/30/2025

CURRENT ACTIVE REGISTRATION

ACTIVITY	DEM	REP	GRN	WCP	UNA	OTHERS	TOTAL
BEGINNING OF REPORT	30586	45392	148	121	25540	1658	103445
ADDITIONS (+)	117	130	3	3	157	6	416
REINSTATED (+)	9	8	0	0	14	3	34
CANCELLED (-)	-36	-57	0	0	-13	-3	-109
COUNTY TRANSFER OUT (-)	-63	-60	-1	-2	-44	-1	-171
AFFILIATION CHANGES (+ OR -)	-13	-1	-2	2	18	-4	0
* INACTIVATED (-)	-31	-27	0	0	-37	-1	-96
* REACTIVATED (+)	17	13	0	0	13	1	44
END OF REPORT TOTALS	30586	45398	148	124	25648	1659	103563

Monthly Statistical Report

Last Transaction Date From: 11/01/2025 To: 11/30/2025

INACTIVE REGISTRATION SUBTRACTIONS FROM COUNTY INACTIVE STATUS

REASON	DEM	REP	GRN	WCP	UNA	OTHERS	TOTAL
Confirmation Notice	0	0	0	0	1	0	1
Death Notice	1	1	0	0	1	0	3
In Person	0	0	0	0	1	0	1
Motor Vehicle Administration	15	14	0	0	10	1	40
Moved Out of State	4	11	0	0	5	0	20
Other Means	1	0	0	0	0	0	1
State Designated Agencies	0	0	0	0	1	0	1
Duplicate/Merged	0	0	0	0	0	0	0
County Transfer Out	2	2	0	0	2	1	7
TOTAL	23	28	0	0	21	2	74

CURRENT INACTIVE REGISTRATION

ACTIVITY	DEM	REP	GRN	WCP	UNA	OTHERS	TOTAL
BEGINNING OF REPORT	2423	2705	16	17	2364	200	7725
* INACTIVATED (+)	31	27	0	0	37	1	96
*REACTIVATED (-)	-16	-14	0	0	-13	-1	-44
COUNTY TRANSFER OUT (-)	-2	-2	0	0	-2	-1	-7
AFFILIATION CHANGES (+ OR -)	0	0	0	0	0	0	0
CANCELLED FROM INACTIVE (-)	-7	-12	0	0	-7	0	-26
PENDING FROM INACTIVE (-)	0	0	0	0	0	0	0
TOTAL INACTIVE	2429	2704	16	17	2379	199	7744

TOTAL REGISTRATION RECORDS ACTIVE AND INACTIVE REGISTRATION

ACTIVITY	DEM	REP	GRN	WCP	UNA	OTHERS	TOTAL
ACTIVE REGISTRATION	30586	45398	148	124	25648	1659	103563
INACTIVE REGISTRATION	2429	2704	16	17	2379	199	7744
TOTAL RECORDS	33015	48102	164	141	28027	1858	111307

Monthly Statistical Report

Last Transaction Date From: 11/01/2025 To: 11/30/2025

Address Changes Within Jurisdiction	<u>779</u>		
Address Changes Statewide	<u>31017</u>	Confirmation Mailings Sent	<u>873</u>
Name Changes	<u>272</u>	Confirmation Responses	<u>2</u>
Number of current Statewide voter registration application on hand	<u></u>	Number of NVRA Agency voter registration Applications on hand	<u></u>
Signature of person who prepared the report	<u></u>	Date report completed	<u></u>
Other = Those individuals designating affiliation with a party that is not established under Maryland Law.	<u></u>	Unaffiliated = those individuals declining to affiliate with a party.	<u></u>